

R 18218
 SATER
 53 VOLTAIRE BUILDING
 330 GAMATI LANE
 SW 18 4FL.

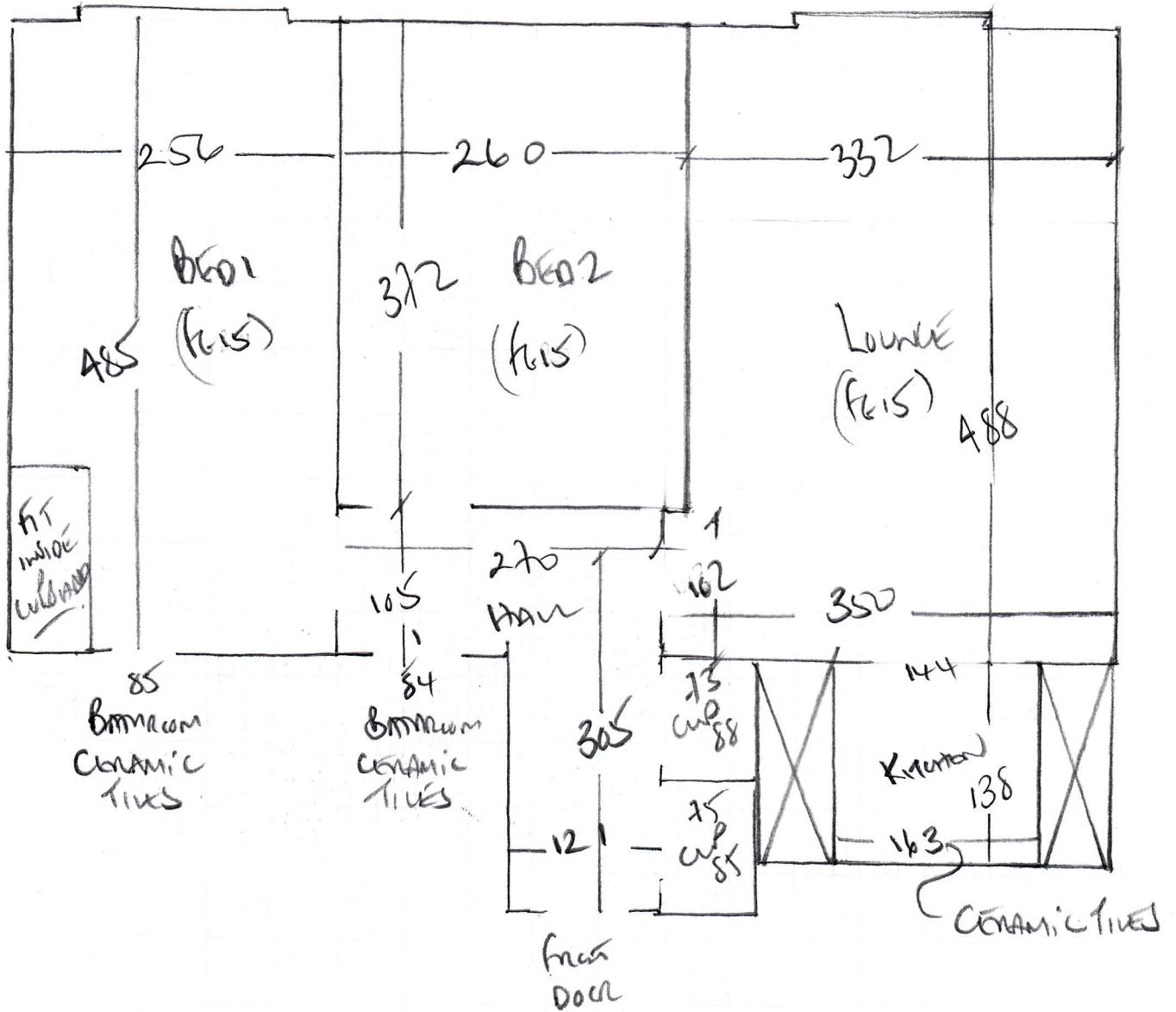

MODULO 'TRANSFORM' CICK?

1.26m² PACKS 29 PACKS = 5.104 m²

R18218

1st call of 2

Notes for Measure

Estimator: Colin

Miss G Saper, Flat 53 Voltaire Buildings

Date of Measure: Fri, 23 Aug 19

At: 9.00am-10.00am

Site Address:

Flat 53 Voltaire Buildings
330 Garrett Lane

LONDON SW18 4FQ

Customer Address:

Flat 53 Voltaire Buildings
330 Garrett Lane

LONDON SW18 4FQ

CONTACT: Gabby **Bromer - Rony on site**

Mobile	Home	Office
07816-000360	N/P	N/P

Email: gs7890@hotmail.com

Areas to be done and Description of Measure

Hall, 2 beds, lounge/kitchen - Moduleo Throughout

Rony is co owner of flat

Instructions and Estimators comments

Client has Moduleo samples - Dryback? or Click?

2 Recommend Click + X1M floor
flexpro vlam

Base plank finish 51m² x £110 = £5610
or 51m² x £120 = £6120

Must Read! Customer working from home

Office Ref: R18218

Miss G Saper, Flat 53 Voltaire Buildings

Date of Measure Fri, 23 Aug 19

At 9.00am-10.00am

Floor:

~~Wood~~ / Concrete / other _____

S/edge:

~~Wood~~/Concrete/No pin/existing (if existing, allow ___ sticks to supplement where necessary)

Sticking Req'd:

~~Yes~~/No Type: Fastset/Other 1

Underlay:

~~Reuse~~ Existing / New required

Type:

~~42oz Felt~~ / Fomalux / PU Foam / Luxury PU Foam / LowTog / Durafit

Doorbars:

Alloy / Satin Ali / Polished Ali / Anod / Solid Brass / Chrome / Nisheen
Seam/Wood/T/Holds: colour _____

2x MULTIFUNCTIONAL Profiles

Door Clearance:

OK / Low (advise on quote)

FOR 2 BATHROOMS

Uplift:

No / Yes (if "Yes" - what type?) _____

MODULED TO CERAMIC TILES

COMPLETION UNDERMAN + STESCE IN 2 BEDS

Furniture:

No/Yes (if YES, please specify the following) - 1 man / 2 men (Fitter to get paid) £ 15 total/per room

WOOD floors in lounge + Hall
CERAMICS in Kitchen

Parking Cost:

Free / £ 2.90 per hour

Parking Restrictions:

(type) / £ SEE CUSTOMER IF PERMIT AVAILABLE

Congestion Zone:

No Yes

Access:

Easy / Hard / 2 men req'd / Ground floor?

PENTHOUSE!!
200 YARDS FROM ROAD!

Runners:

~~Whipping~~ / Binding (if binding, specify type)

Tape size:

~~1 1/2"~~ / 2" / 3" / 5"

Style:

~~Top~~ taping / Side binding

Stairrods:

~~Type~~ _____ Nr _____ Size _____

Must Read: Customer working from home