

CERAMIC TILES FLOOR THROUGHOUT  
DOES NOT HAVE LINES IN EXTERIOR TILES

R 18222  
CHAPMAN  
72 RIDGWAY AVE  
SWING 45W

FINISH HERE

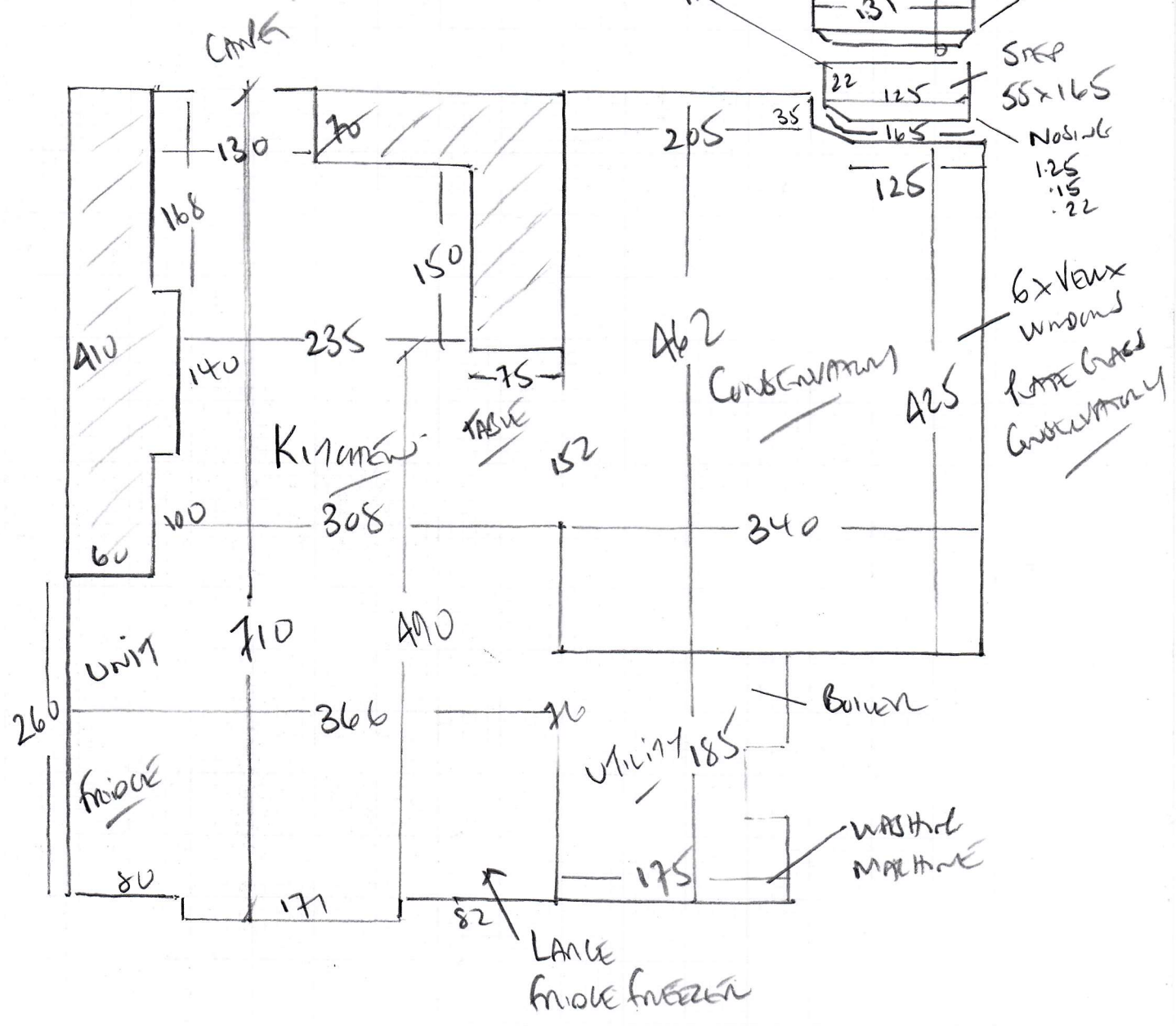

R18222

1st call of 1

Notes for Measure

Estimator: Colin

Mrs Chapman,

Date of Measure: Wed, 11 Sep 19

At: 8.30am

Site Address:

Customer Address:

72 Ridgeway Place

72 Ridgeway Place

LONDON

SW194SW

LONDON

SW194SW

CONTACT: As customer details

Mobile

Home

Office

02089460981

Email:

murrawingi@gmail.com

Areas to be done and Description of Measure

kitchen, lvt to be laid on existing ceramics if possible

MOST LIKELY  
MUSKO TILES  
ON FLEXFOUNDERLAY  
+ STAIRWELL PATIERS

Instructions and Estimators comments

Not entered

Must Read!

Not entered

Office Ref: R18222

Mrs Chapman,

Date of Measure Wed, 11 Sep 19

At 8.30am

**Floor:** Wood /  Concrete / other + CERAMICS

**S/edge:** Wood/Concrete/No pin/existing (if existing, allow \_\_\_ sticks to supplement where necessary)

**Sticking Req'd:** Yes/ No Type: Fastset/Other flux pro ultra  
click system measured

**Underlay:** Re-use Existing / New required

**Type:** 42oz Felt / Fomalux / PU Foam / Luxury PU Foam / LowTog / Durafit

**Doorbars:** Alloy / Satin Ali / Polished Ali / Anod / Solid Brass / Chrome / Nisheen  
Seam/Wood/T/Holds: colour X1A floor

**Door Clearance:** OK /  Low (advise on quote)

**Uplift:**  No / Yes (if "Yes" - what type?) \_\_\_\_\_

**Furniture:** No/Yes (if YES, please specify the following) - 1 man / 2 men (Fitter to get paid) £ 45 total/per room

**Parking Cost:**  Free / £ \_\_\_\_\_ per hour

**Parking Restrictions:** (type) / £ 930-630hr

**Congestion Zone:**  No / Yes

**Access:** Easy / Hard / 2 men req'd / hard floor?

**Runners:** Whipping / Binding (if binding, specify type)

**Tape size:** 1½" /  2" / 3" / 5"

**Style:** Top taping / Side binding

**Stairrods:** Type \_\_\_\_\_ Nr \_\_\_\_\_ Size \_\_\_\_\_

Must Read: Not entered