

WOOD FRAMES (NBSOKELAN)  
 NEW BRIDGES TO LANDING REQUIRED  
 EXISTING GUTTER ON SAND.  
 ALI BANST/SAMU OFFICE

R18226  
 WILIS  
 KINGWOOD  
 ELM GROVE ROAD  
 K111 3HB

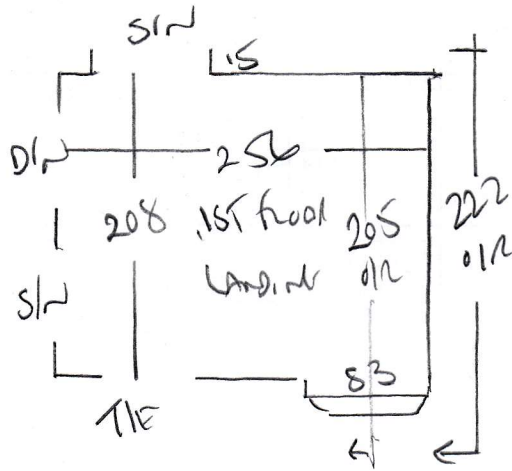

1ST FLOOR STAIRS  
4 LANDING

HAWANA  
 COLON - HAU 29



PLAN 400 x 400

16m<sup>2</sup>

- 10 STAIRS
- 42 x 73
- w1 75 x 105
- w2 97 x 77
- bln 40 x 98

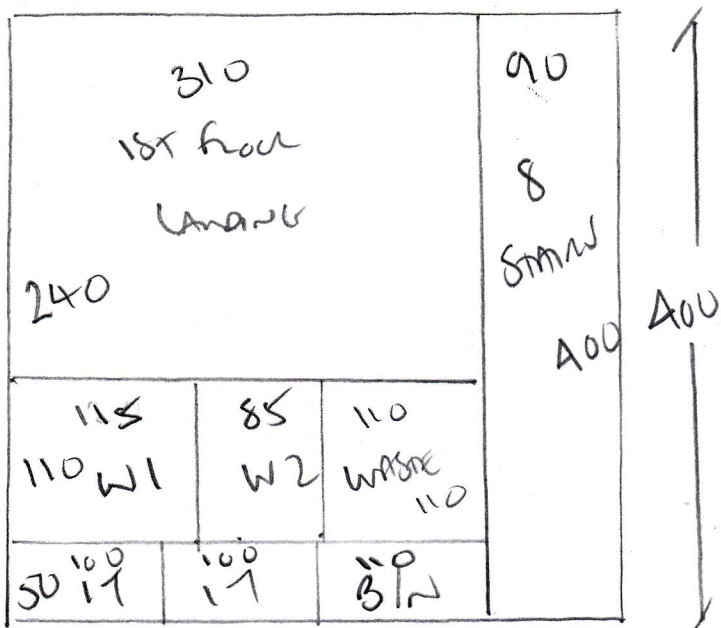

**R18226**

1st call of 1

**Notes for Measure**

Estimator: Colin

**Mrs Monica Willis, Kingwood**

**Date of Measure: Mon, 16 Sep 19**

**At: 4.00pm-4.30pm**

**Site Address:**

Kingwood  
Emgrove Road

COBHAM                      KT11 3HB

**CONTACT:**      As customer details

Mobile	Home	Office
07985-200462		

**Customer Address:**

Kingwood  
Emgrove Road  
COBHAM

KT11 3HB

**Email:**  
monica.willis@sky.com

**Areas to be done and Description of Measure**

stairs and landing in Havana col HAV29

**Instructions and Estimators comments**

Not entered

**Must Read!**

**Not entered**

**Office Ref: R18226**

Mrs Monica Willis, Kingwood

Date of Measure Mon, 16 Sep 19

At 4.00pm-4.30pm

**Floor:**  Wood / Concrete / other \_\_\_\_\_

**S/edge:**  Wood / Concrete / No pin / existing (if existing, allow 6 sticks to supplement where necessary)

**Sticking Req'd:** Yes /  No Type: Fastset / Other

**Underlay:** Re-use Existing /  New required

**Type:** 42oz Felt / Fomalux / PU Foam /  Luxury PU Foam /  LowTog / Durafit

**Doorbars:**  Alloy / <sup>+stiles</sup> Satin Ali / Polished Ali / Anod / Solid Brass / Chrome / Nisheen Seam / Wood / T / Holds: colour \_\_\_\_\_

**Door Clearance:**  OK / Low (advise on quote)

**Uplift:** No /  Yes (if "Yes" - what type?) Stairs on STAIRS  
SWINE on LADIES

**Furniture:**  No / Yes (if YES, please specify the following) - 1 man / 2 men (Fitter to get paid) £ \_\_\_\_\_ total/per room

**Parking Cost:**  Free / £ \_\_\_\_\_ per hour

**Parking Restrictions:** (type) / £ None

**Congestion Zone:**  No / Yes

**Access:**  Easy / Hard / 2 men req'd / \_\_\_\_\_ floor?

**Runners:**  Whipping / Binding (if binding, specify type)

**Tape size:** 1½"  2" / 3" / 5"

**Style:**  Top taping / Side binding

**Stairrods:** Type  \_\_\_\_\_ Nr \_\_\_\_\_ Size \_\_\_\_\_

**Must Read: Not entered**