

Job No: R18239  
 Name: Hudson  
 Address: 18 DELAMERE RD  
 SW20 8PS  
 Tel:  
 Sheet: 1 of 2

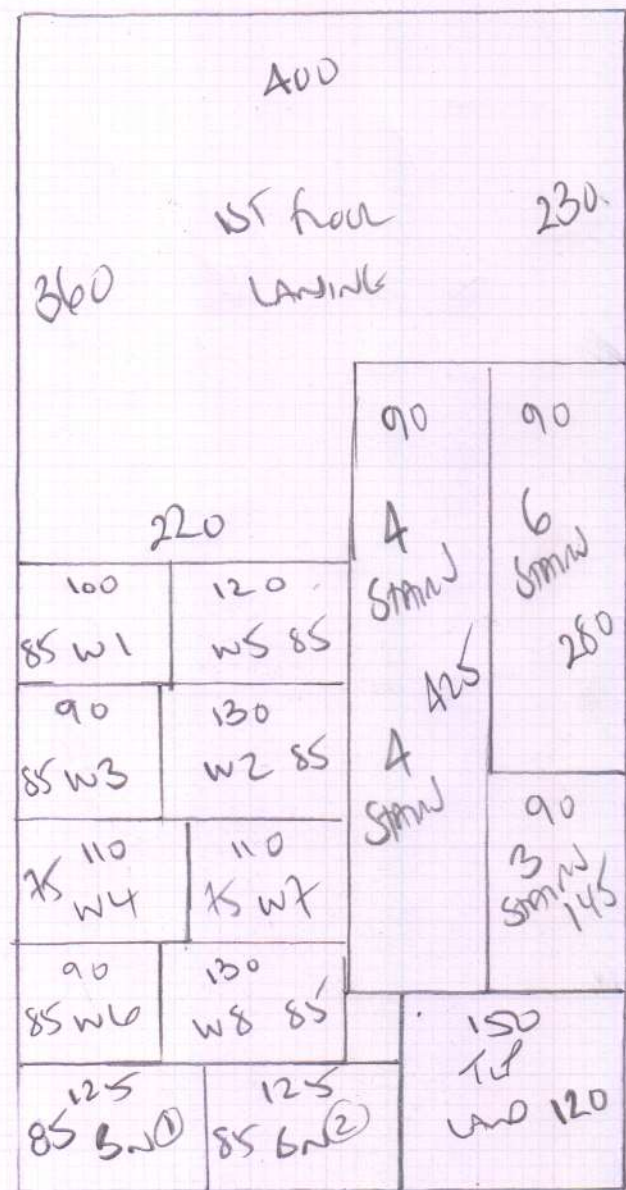

Stairs + Landings

Wool Iconic Handmade  
 Colour 1550 Coburn

Run 775 x 400

31m<sup>2</sup>

NOTE

\* Handmade Design \*  
 Runs At 90° on first  
 from Landings to top  
 \* front of Stairs \*



R18239

1st call of 1

Notes for Measure

Estimator: Colin

Mrs Caroline Hudson, 18 Delamere Road

Date of Measure: Wed, 2 Oct 19

At: 5.30pm

Site Address:

18 Delamere Road  
Raynes Park

LONDON SW20 8PS

Customer Address:

18 Delamere Road  
Raynes Park  
LONDON

SW20 8PS

CONTACT: As customer details

Mobile	Home	Office
07711-811123		N/P

Email: carolinehudson@puresearch.com

Areas to be done and Description of Measure

Stairs & Landings Top floor to ground floor - carpet to be selected Possibly Wool Herringbone - Will call into showroom

Wool Iconic H/Bone

ISSU Coburn

RFP 69.30m<sup>2</sup>

MRC (59.00m<sup>2</sup> less 10%  
price

ESB LO NET  
M2  
INC  
VAT

Instructions and Estimators comments

See Daughter Izzy for access from 5.30pm

Must Read!

Decorators on site until 4pm Only

Office Ref: R18239

Mrs Caroline Hudson, 18 Delamere Road

Date of Measure Wed, 2 Oct 19

At 5.30pm

Floor:  Wood / Concrete / other \_\_\_\_\_

S/edge: Wood/Concrete/No pin/existing (if existing, allow    sticks to supplement where necessary) *AS*

Sticking Req'd: Yes/ No Type: Fastset/Other *FUTSWEARE CARPET SELECTED*

Underlay: Re-use Existing /  New required

Type: 42oz Felt / Fomalux / PU Foam /  Luxury PU Foam /  LowTog / Durafit *Arrow Arrow Low Pin*

Doorbars:  Alloy / Satin Ali / Polished Ali / Anod / Solid Brass / Chrome / Nisheen Seam/Wood/T/Holds: colour \_\_\_\_\_

Door Clearance:  OK / Low (advise on quote)

Uplift: No /  Yes (if "Yes" - what type?) *WINDSOR PIN STRIKE ON OLD FELT*

Furniture:  No/Yes (if YES, please specify the following) - 1 man / 2 men (Fitter to get paid) £ \_\_\_\_\_ total/per room

Parking Cost: Free / £ 1.60 per hour

Parking Restrictions: (type) / £ 1.60

Congestion Zone:  No / Yes

Access:  Easy / Hard / 2 men req'd / \_\_\_\_\_ floor? *Ground - 2nd floor*

Runners:  Whipping / Binding (if binding, specify type)

Tape size:  1½" / 2" / 3" / 5"

Style:  Top taping / Side binding

Stairrods: Type \_\_\_\_\_ Nr \_\_\_\_\_ Size \_\_\_\_\_

**Must Read: Decorators on site until 4pm Only**