

mrcarpets
 Job No: R18245
 Name: Yarn
 Address: 3010 VANDER HOOK
 SW20 81A
 Tel:
 Sheet: of:

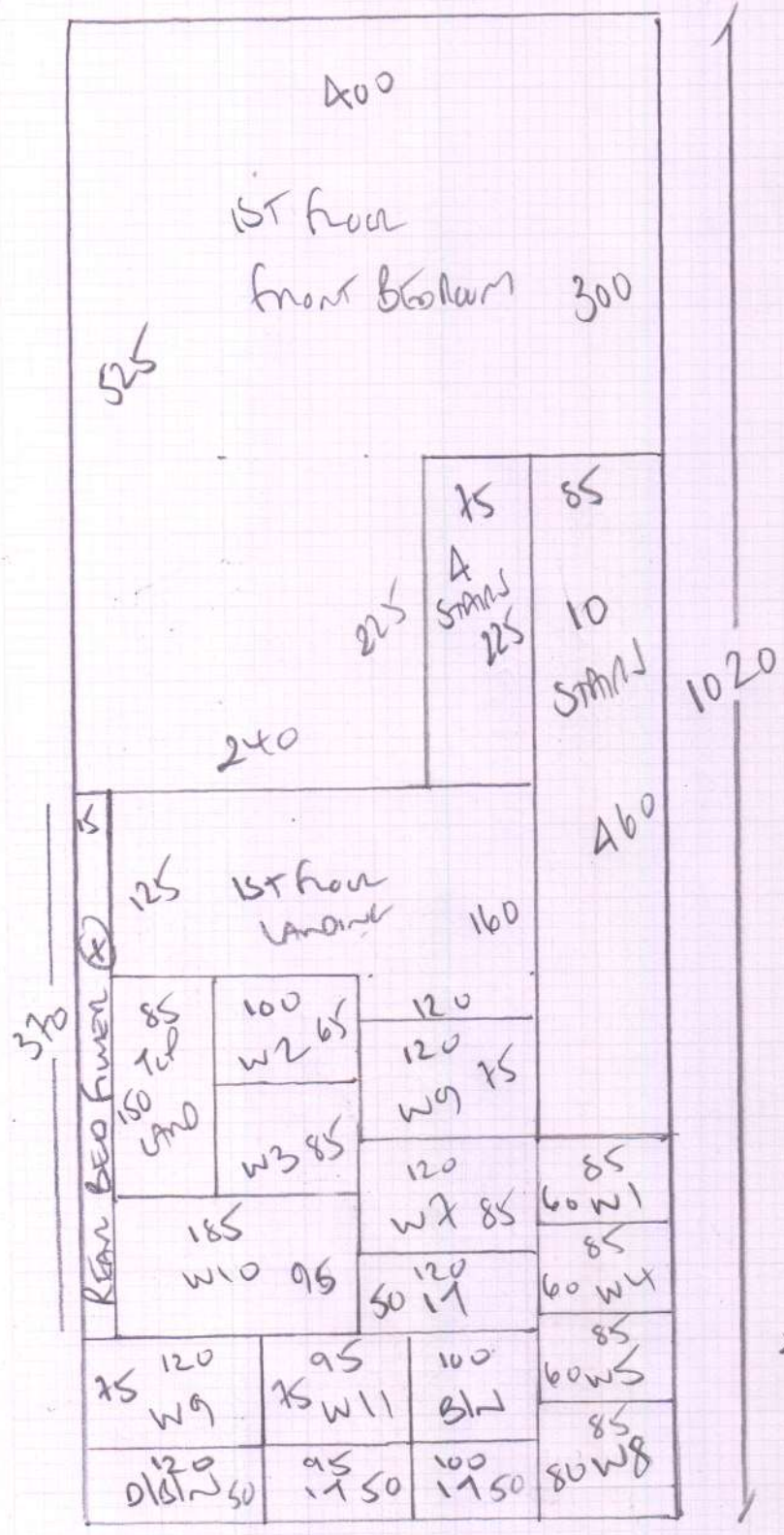

2 Bedrooms
Stairs + Landings

CARPETS TO SELECT
 PLAN 1020 x 400
 REAR BED 575 x 400
 1325 x 400

53m²

LEFT BED 575 x 400
 23m²

* CUSTOMER WANTS *
 * SEPARATE QUOTE FOR LEFT BED *

Job No: R18245
 Name: Moun
 Address: 301 OLVERNE ROAD
 SW20 8LA

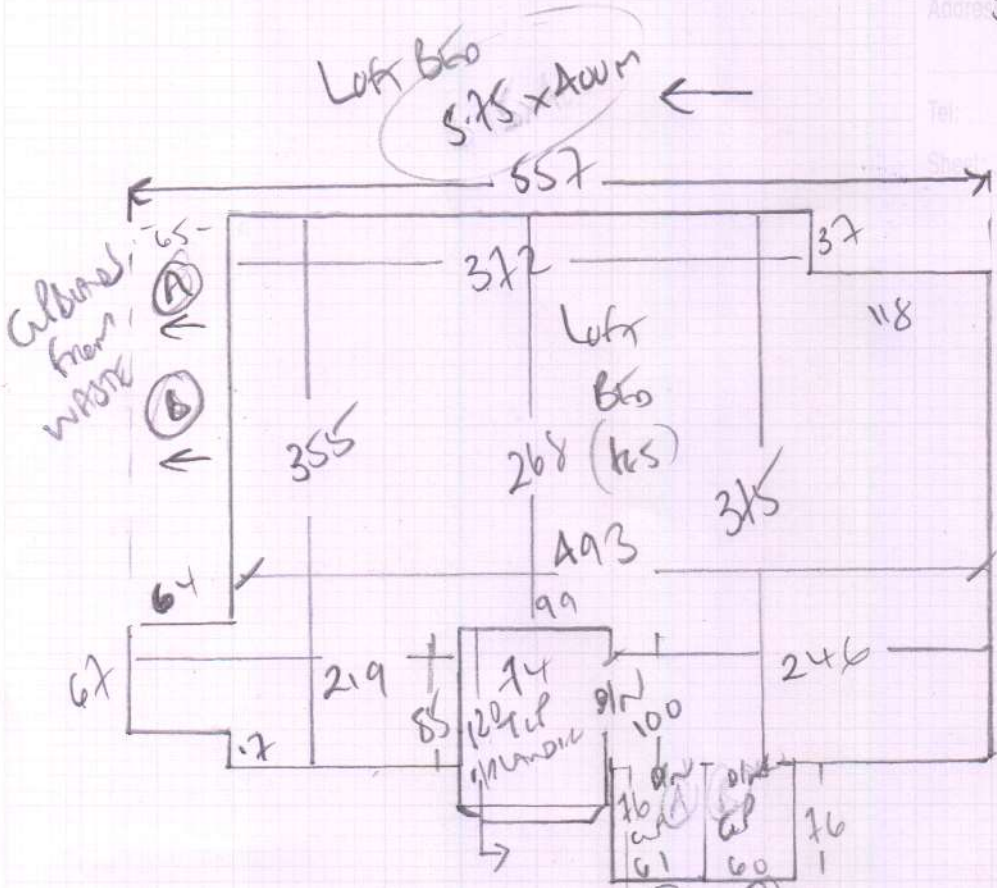

- w1 50 x 70
- w2 57 x 88
- w3 75 x 88
- w4 50 x 64
- A7
- A6 x 64
- w5 50 x 68
- w6 57 x 88
- w7 75 x 88
- w8 50 x 64
- 17
- A6 x 64
- 0161N A6 x 95

 mrcarpets
 Job No: R18245
 Name: Moun
 Address: 30 TOLVERNE ROAD
 SW20 8RA
 Tel:
 Sheet of:

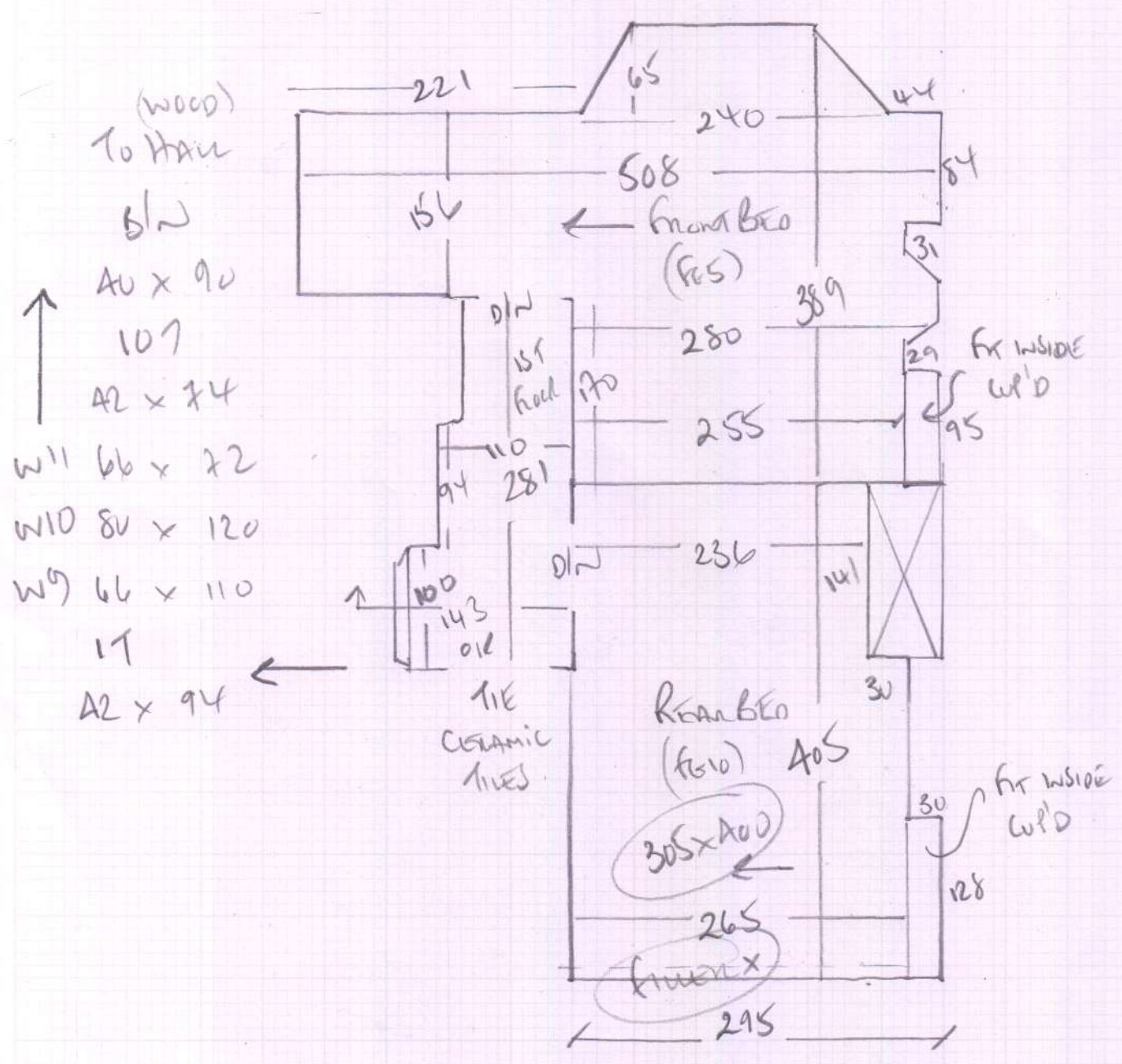

R18245

1st call of 1

Notes for Measure

Estimator: Colin

Mrs Jamie Youn, 30 Tolverne Rd

Date of Measure: Wed, 23 Oct 19

At: 1pm

Site Address:
30 Tolverne Rd

Customer Address:
30 Tolverne Rd

LONDON SW20 8RA

LONDON SW20 8RA

CONTACT: As customer details

Mobile	Home	Office
07460-766514		

Email:
roubi@naver.com

Areas to be done and Description of Measure

S/L GROUND TO TOP AND 3 BEDROOMS carpet tbc

Instructions and Estimators comments

taken samples of new Hanoi

Must Read!

Not entered

Office Ref: R18245

Mrs Jamie Youn, 30 Tolverne Rd

Date of Measure Wed, 23 Oct 19

At 1pm

Floor: Wood / Concrete / other HAND SAND DOWN ON 1ST FLOOR
WITH DOUBLE BANKED GRIPPER

S/edge: Wood / Concrete / No pin / existing (if existing, allow 10 sticks to supplement where necessary)

Sticking Req'd: Yes No Type: Fastset / Other

Underlay: Re-use Existing / New required

Type: 42oz Felt / Fomalux / PU Foam / Luxury PU Foam / LowTog / Durafit

Doorbars: Alloy / Satin Ali / Polished Ali / Anod / Solid Brass / Chrome / Nisheen
 Seam/Wood/T/Holds: colour _____

Door Clearance: OK / Low (advise on quote)

Uplift: No / Yes (if "Yes" - what type?) RUBBER LAD ON OLD RUBBER

Furniture: No / Yes (if YES, please specify the following) - 1 man / 2 men (Fitter to get paid) £ 10 total/per room

Parking Cost: Free / £ _____ per hour

Parking Restrictions: (type) / £ _____

Congestion Zone: No / Yes

Access: Easy / Hard / 2 men req'd / 1ST + 2ND floor?

Runners: Whipping / Binding (if binding, specify type)

Tape size: 1½" / 2" / 3" / 5"

Style: Top taping / Side binding

Stairrods: Type _____ Nr _____ Size _____

Must Read: Not entered