

R18252
LANCASTER
8 BICKERSHAW RD
SWIF 95F

Front Bedroom

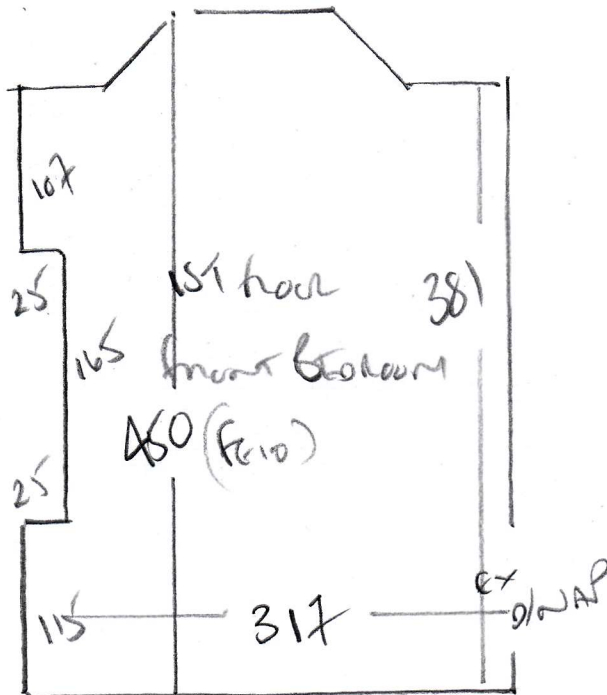

ADAMS - FLAKE
Colour FROST TOTALLY REAL

A60 x A60

18.40m²

WOOD floor - HANDSAND DOWN

CUSTOMER TO HAVE ROOM DECORATED IN NEXT 2 WEEKS

UTILIT & DISPOSE WILL BE DONE BY OTHERS

Room - TO BE CLEAN + EMPTY AT TIME OF INSTALLATION.

R18252

1st call of 2

Notes for Measure

Estimator: Colin

Mr S Lancaster, 8 Bickersteth Road**Date of Measure: Wed, 30 Oct 19****At: 8.00am -8.30am****Site Address:****8 Bickersteth Road****Customer Address:***8 Bickersteth Road***LONDON****SW17 9SF***LONDON**SW17 9SF***CONTACT:****As customer details**

Mobile

Home

Office

020-8767-8712

Email:

stevelanca@gmail.com

Areas to be done and Description of MeasureBedroom - 4.50m x 3.20m approx Adams Carpets Flare Colour FLO-05 Totally Teal £44.35m² - See Budget Quote on Database**Instructions and Estimators comments**

Bedroom - Adams - Flare Colour FL05 Totally Teal (Branded Enquiry)

Must Read!**Steve will be on site for access****Office Ref: R18252**

Mr S Lancaster, 8 Bickersteth Road

Date of Measure Wed, 30 Oct 19

At 8.00am -8.30am

Floor: Wood / Concrete / other _____

S/edge: Wood/Concrete/No pin/existing (if existing, allow __ sticks to supplement where necessary)

Sticking Req'd: Yes No _____ Type: Fastset/Other

Underlay: Re-use Existing / New required

Type: 42oz Felt / Fomalux / PU Foam / Luxury PU Foam / LowTog / Durafit

Doorbars: Alloy / Satin Ali / Polished Ali / Anod / Solid Brass / Chrome / Nisheen
Seam/Wood/T/Holds: colour _____

Door Clearance: OK / Low (advise on quote)

Uplift: No / Yes (if "Yes" - what type?) Trust the Downward Crumpled Area + Stage

Furniture: No/Yes (if YES, please specify the following) - 1 man / 2 men (Fitter to get paid) £ 15 total/per room TO BE ENTRY

Parking Cost: Free / £ 2.90 per hour

Parking Restrictions: (type) / £ 9.30 - 5.30 RING GO RIGHT OUTSIDE

Congestion Zone: No / Yes

Access: Easy / Hard / 2 men req'd / 1ST floor?

Runners: Whipping / Binding (if binding, specify type)

Tape size: 1 1/2" / 2" / 3" / 5"

Style: Top taping / Side binding

Stairrods: Type _____ Nr _____ Size _____

Must Read: Steve will be on site for access