

R 1825A
WATSON
16 ROSE HILL
CLAYTON
K710 OTL

CAREX TO SELECT

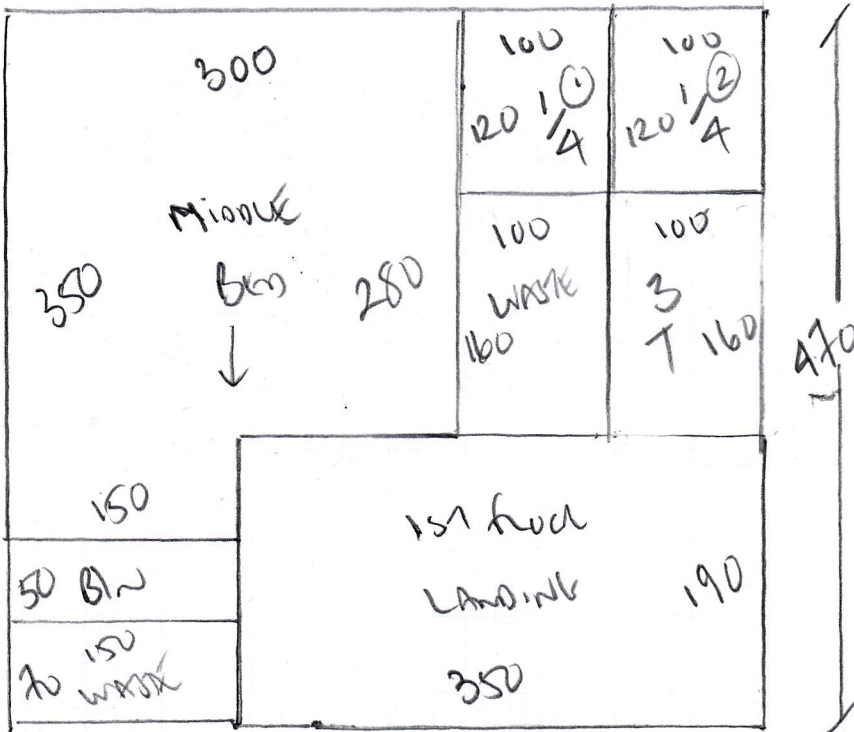

Plan 1 360 x 500
Plan 2 470 x 500
front blo 320 x 500
11.50 x 500

57.50m²

off Room 485 x 400
off Room 285 x 400
770 x 400

3080m²

Total 8830m²

R1825A
 WATSON
 16 ROSE HILL
 CLAYTON
 KT10 0HR

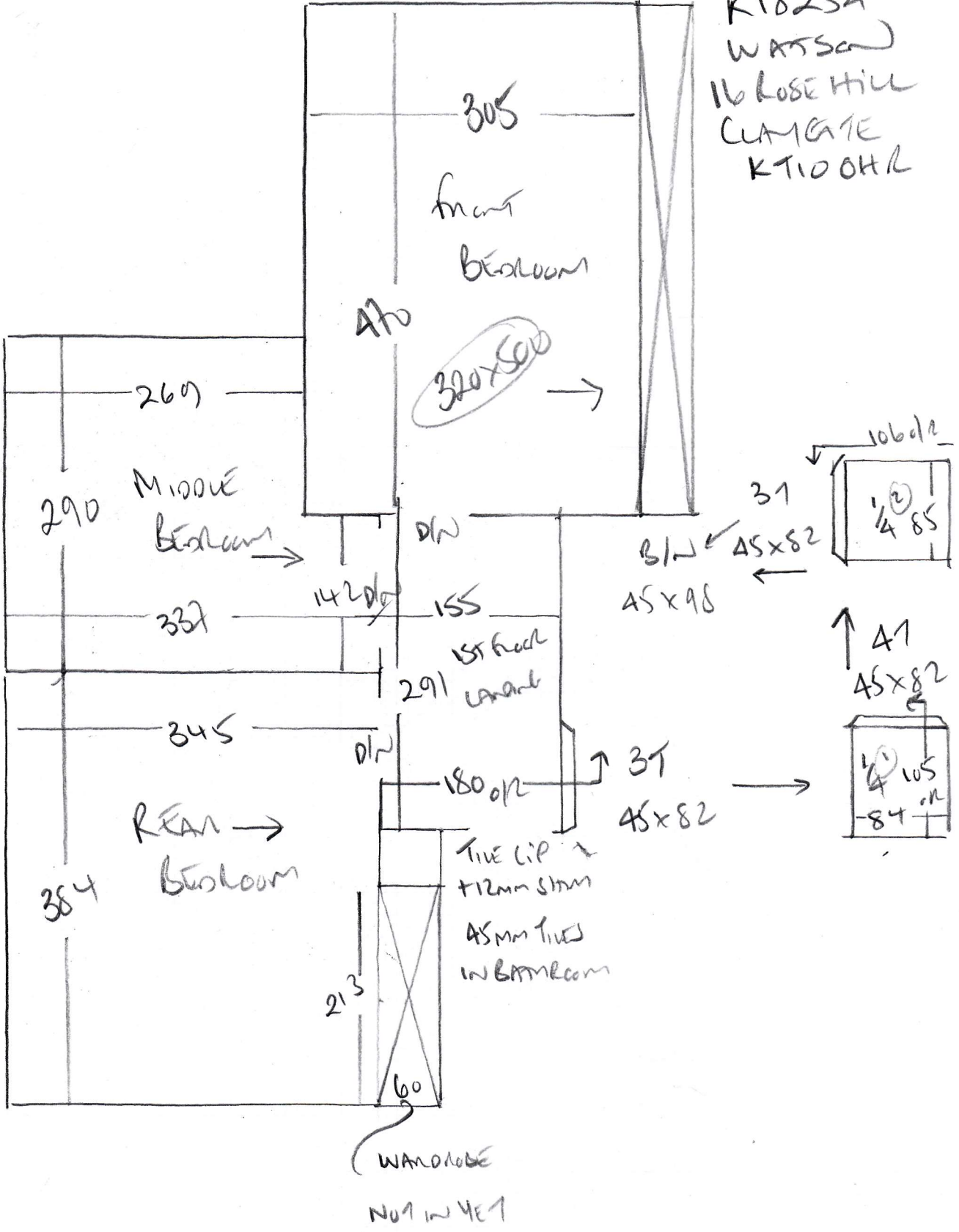

R18254
 WATSON
 16 ROSEHILL
 CLAYGATE
 K710 OHR

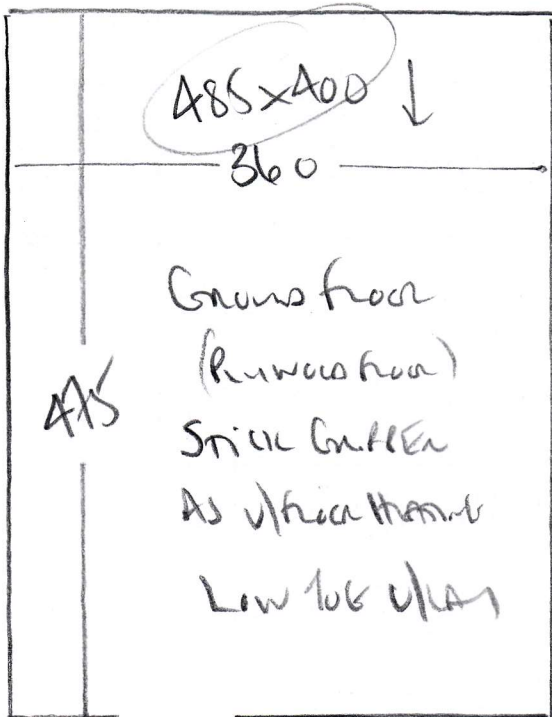

SW
 CERAMIC WOOD EFFECT
 IN HALL
 FLOOR

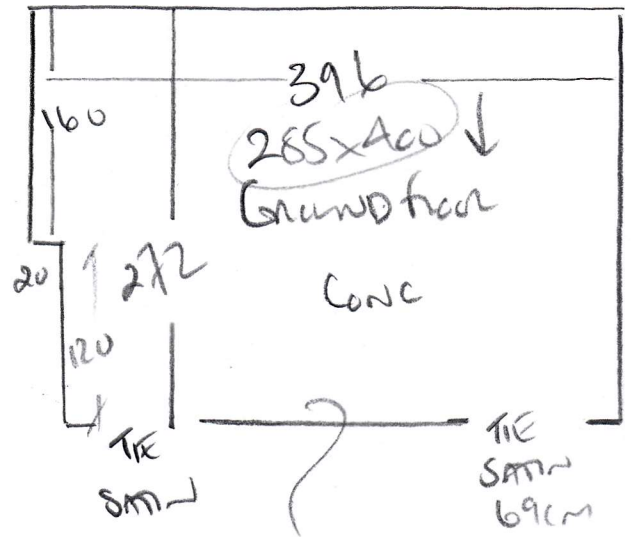

Stitch Gutter
 + Low tog mat
 DUE TO ultra thermal

R18254

2nd call of 3

Notes for Measure

Estimator: Colin

Mr Alister Watson, 16 Rose Hill

Date of Measure: Tue, 5 Nov 19

At: 9.30am

Site Address:

16 Rose Hill

Customer Address:

16 Rose Hill

CLAYGATE

KT10 0HR

CLAYGATE

KT10 0HR

CONTACT:

As customer details

Email:

alisterwatson@hotmail.com

Mobile

Home

Office

07733-068105

Areas to be done and Description of Measure

5 rooms, Stairs and Landing, underfloor heating in downstairs rooms so gripper to be stuck and low tog underlay to those area

NOT SEARCHED YET -
ALISTER ASKED FOR
QUOTE DIRECTIONAL CARPET 1/30m² FOR GUIDE PRICE

Instructions and Estimators comments

may have different carpet to S/L so 2 quotes please carpet choice tbc

Must Read!

Not entered

Office Ref: R18254

Mr Alister Watson, 16 Rose Hill

Date of Measure Tue, 5 Nov 19

At 9.30am

Floor: Wood / Concrete / other _____
1st floor

S/edge: Wood/Concrete/No pin/existing (if existing, allow ___ sticks to supplement where necessary)

Sticking Req'd: Yes/No Type: Fastset/Other

Underlay: Re-use Existing / New required

Type: 42oz Felt / Fomalux / PU Foam / Luxury PU Foam / LowTog / Durafit

Doorbars: Alloy / Satin Ali / Polished Ali / Anod / Solid Brass / Chrome / Nisheen
 Seam/Wood/T/Holds: colour _____

Door Clearance: OK / Low (advise on quote)

Uplift: No / Yes (if "Yes" - what type?) _____

Furniture: No/Yes (if YES, please specify the following) - 1 man / 2 men (Fitter to get paid) £_____ total/per room

Parking Cost: Free / £_____ per hour

Parking Restrictions: (type) / £ *bank outside on street*

Congestion Zone: No / Yes

Access: Easy / Hard / 2 men req'd / _____ floor?
1st floor

Runners: Whipping / Binding (if binding, specify type)

Tape size: 1½" / 2" / 3" / 5"

Style: Top taping / Side binding

Stairrods: Type _____ Nr _____ Size _____

Must Read: Not entered