

R18261
ANDREW PUNTERY
52 STANWORTH AVE
SW20 9JX

Lobx Bco
STAIRS LANDING
Tot to Landing from

1130

PLAN 1130 x 500

5650m²

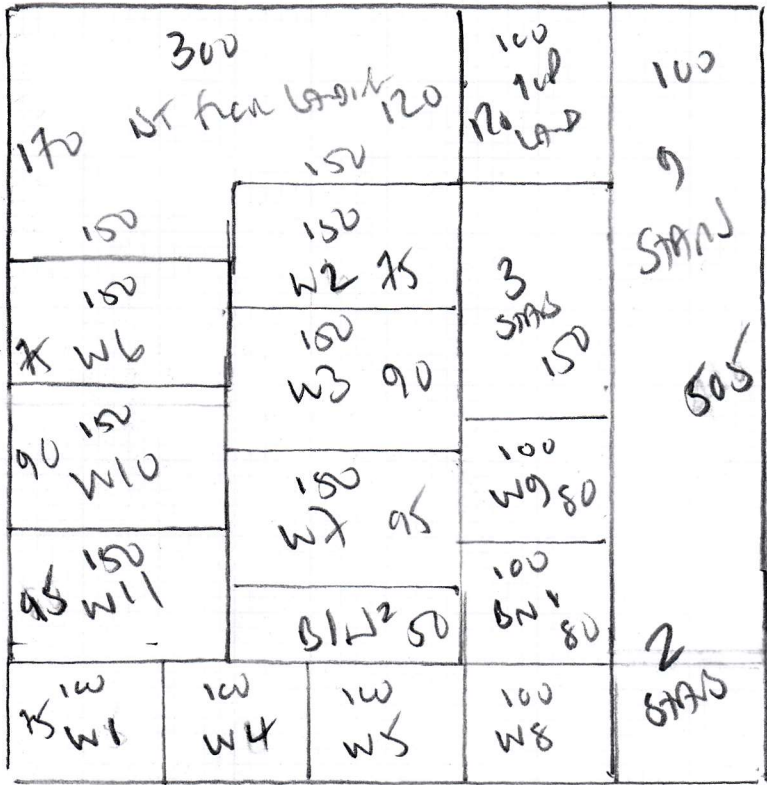

R18261
 Andrew Punter
 52 Shindler Ave
 SW20 90X

STAIR LANDING
100
120
100
9
STAIR
505

505 x 505

25.25m²

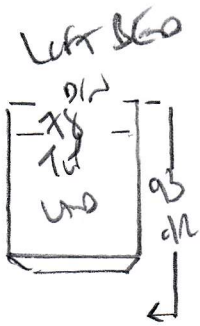

R18261
 Andrew Turner
 52 Shindlers Avenue
 SW20 9JX

21

45 x 79

W1 58 x 83

W2 62 x 115

W3 80 x 113

W4 55 x 86



17

43 x 86

W5 60 x 85

W6 62 x 115

W7 85 x 115

W8 58 x 76

17

45 x 79

Bin 45 x 95

*

To WOODHALL

Bin 43 x 112

91

43 x 86

W11 70 x 83

W10 78 x 120

W9 66 x 96



17

45 x 85

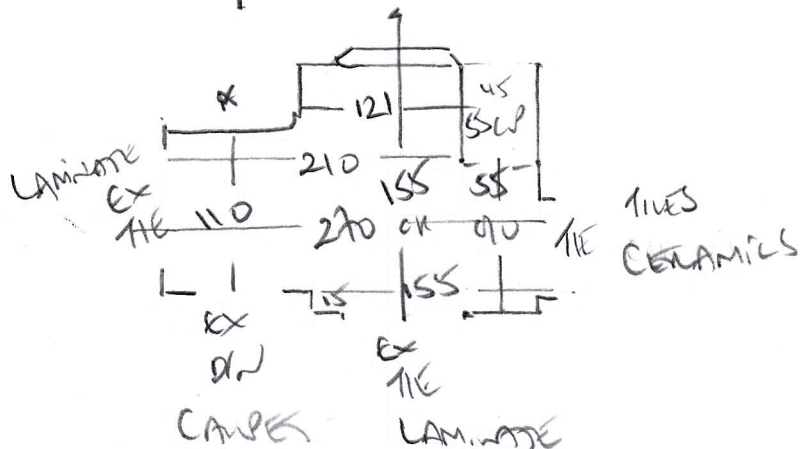

WOOD FLOORS

White TREST on FLOORS (OLD)

R18261**2nd call of 3****Notes for Measure****Estimator: Colin****Andrew Purnell, 52 Springfield Ave****Date of Measure: Mon, 18 Nov 19****At: 9.00am-10.00am****Site Address:****52 Springfield Ave****Customer Address:***52 Springfield Ave***LONDON****SW20 9JX***LONDON**SW20 9JX***CONTACT:****As customer details**

Mobile

Home

Office

020-8879-7888

Email:

enquiries@andrewpurnell.co.uk

Areas to be done and Description of Measure

Quote 1- stairs and landing ground to loft, Quote 2-as quote 1 but including loft room - Andrew Purnell estate agents

Instructions and Estimators comments

Collect keys from Andrew Purnell Estates Office @ 3 The Pavement Worple Rd SW19 4DA

Must Read!**Opposite Ely's****Office Ref: R18261**

Andrew Purnell, 52 Springfield Ave

Date of Measure Mon, 18 Nov 19

At 9.00am-10.00am

Floor:	<input checked="" type="radio"/> Wood / Concrete / other _____
S/edge:	<input checked="" type="radio"/> Wood/Concrete/No pin/existing (if existing, allow <u>5</u> sticks to supplement where necessary)
Sticking Req'd:	Yes/ <input checked="" type="radio"/> No Type: Fastset/Other
Underlay:	Re-use Existing / <input checked="" type="radio"/> New required
Type:	42oz Felt / Fomalux / PU Foam / <input checked="" type="radio"/> Luxury PU Foam / LowTog / Durafit
Doorbars:	Alloy / Satin Ali / Polished Ali / Anod / Solid Brass / Chrome / Nisheen Seam/Wood/T/Holds: colour <u>USE EXISTING - POLISHED ALI</u>
Door Clearance:	<input checked="" type="radio"/> OK / Low (advise on quote)
Uplift:	No / <input checked="" type="radio"/> Yes (if "Yes" - what type?) <u>TRUST LINE ON VERY OLD RUBBER</u>
Furniture:	No/ <input checked="" type="radio"/> Yes (if YES, please specify the following) - 1 man / 2 men (Fitter to get paid) £ <u>20</u> total/ per room
Parking Cost:	<input checked="" type="radio"/> Free / £ _____ per hour
Parking Restrictions:	(type) / £ <u>ON DRIVEWAY OR IN STREET ACROSS DRIVE!</u>
Congestion Zone:	<input checked="" type="radio"/> No / Yes
Access:	<input checked="" type="radio"/> Easy / Hard / 2 men req'd / <u>TOP</u> floor? + <u>SL - TEL - GRASS</u>
Runners:	<input checked="" type="radio"/> Whipping / Binding (if binding, specify type)
Tape size:	<input checked="" type="radio"/> 1½" / 2" / 3" / 5"
Style:	<input checked="" type="radio"/> Top taping / Side binding
Stairrods:	Type <input checked="" type="radio"/> _____ Nr _____ Size _____

Must Read: Opposite Ely's

Office Ref: R18261