

R18269  
 4 APRES  
 491 CAMDEN AVE  
 SW20 066

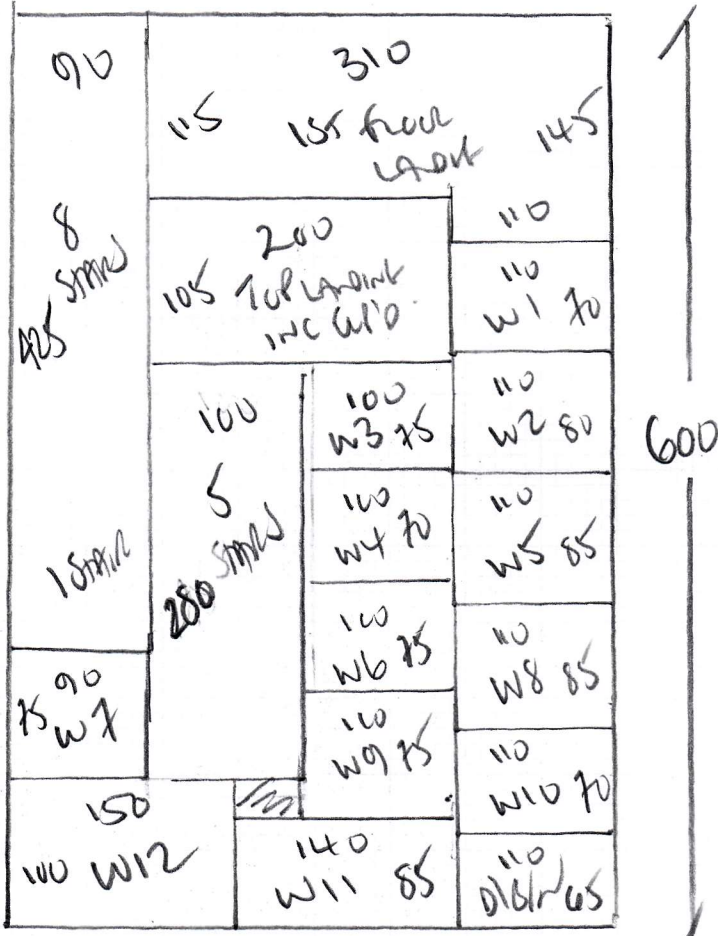

STAIRS LANDINGS  
1st floor to ground floor

ELEMENTS DESIGN  
 COLLAB-ELDES 23

Plan 600 x 400

24M<sup>2</sup>

LOUNGE

ELEMENTS DESIGN

COLLAB-ELDES-23

450 x 400

18M<sup>2</sup>

R18269  
 4 AXES  
 A9 CAMBERLEY AVE  
 SW20 0BG

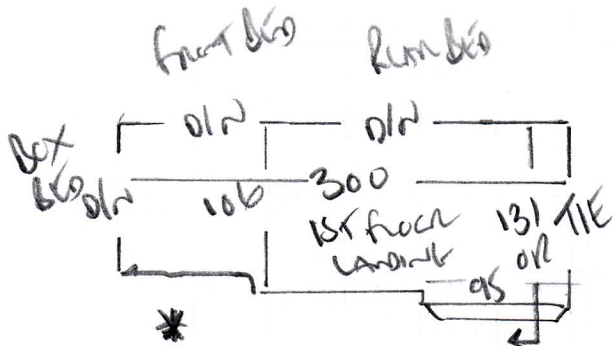
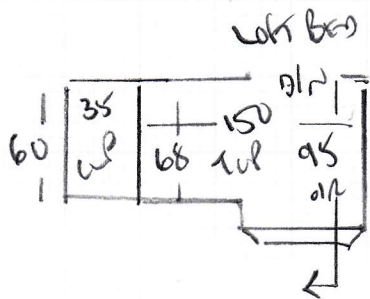

- W7 61 x 87
- W8 75 x 105
- W9 65 x 72
- 87
- 45 x 75
- W10 61 x 86
- W11 67 x 120
- W12 80 x 140

- 17
- 46 x 70
- W1 61 x 79
- W2 70 x 100
- W3 65 x 70
- 57
- 46 x 73
- W4 62 x 81
- W5 75 x 100
- W6 65 x 67
- D/W 46 x 103
- \* \*

TO HAVE  
 WOOD floor

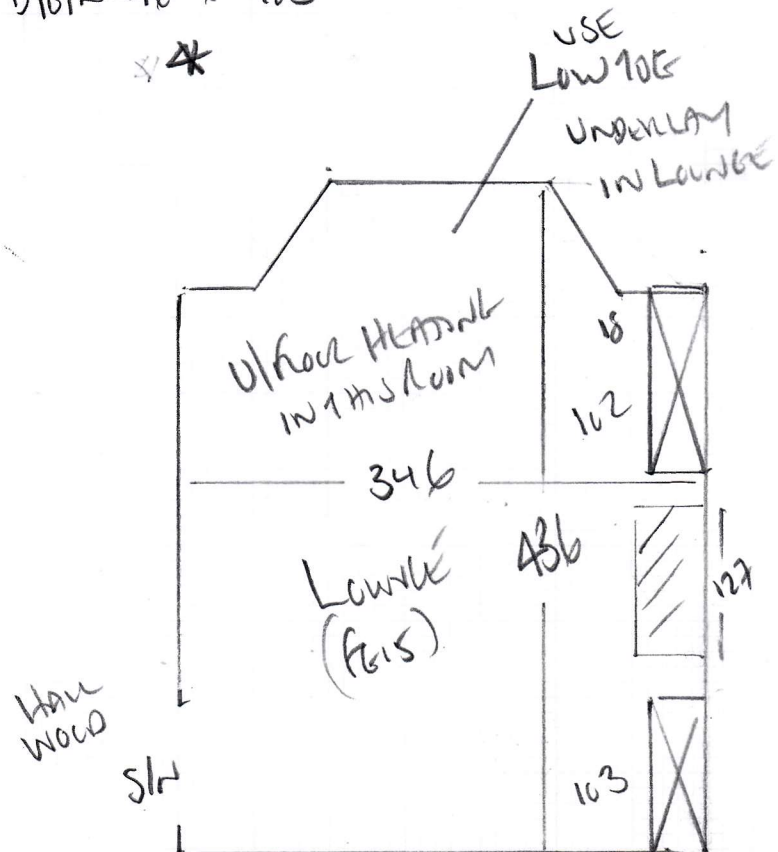

R18269  
 YATES  
 49 LANGBURY AVE  
 SW20 0BG

2 Bedrooms first floor

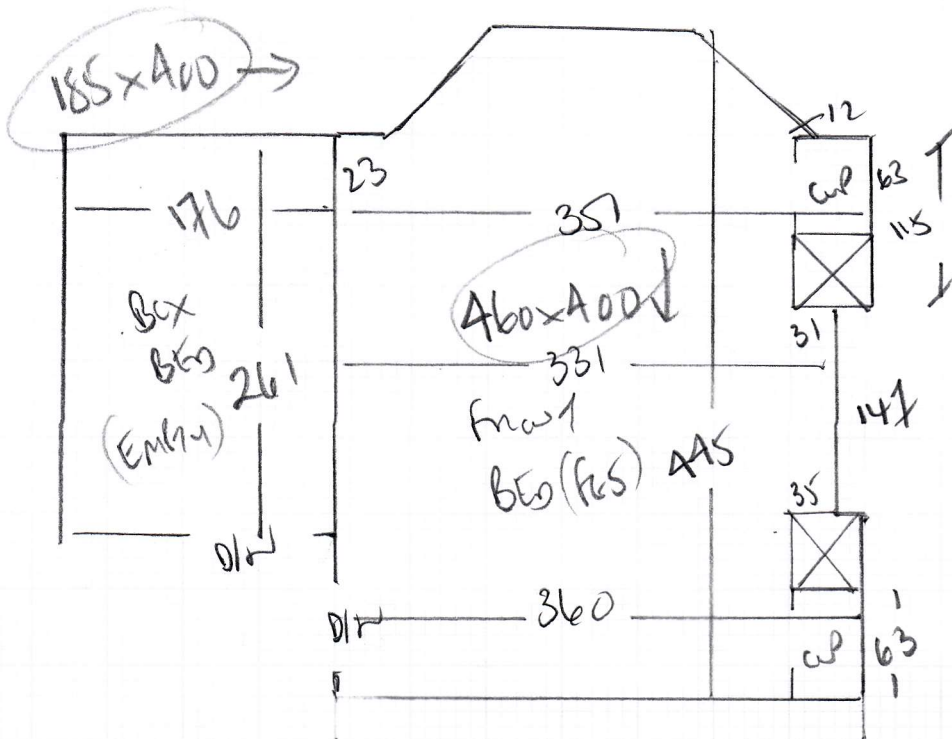

XANADU

Colour XAN 916

front BED 460 x 400

box BED 185 x 400

645 x 400

2580m<sup>2</sup>

R18269

1st call of 3

Notes for Measure

Estimator: Colin

Mr John Yates, 49 Camberley Ave

Date of Measure: Thu, 28 Nov 19

At: 9am

Site Address:  
49 Camberley Ave

Customer Address:  
49 Camberley Ave

LONDON SW20 0BG

LONDON SW20 0BG

CONTACT: As customer details

Mobile	Home	Office
07793-559374		

Email:  
johnlyates@hotmail.com

Areas to be done and Description of Measure

2 beds in Xanadu Xan -916 and S/L in Elements Design Eldes-23 unsure if new u/lay needed

Quote similar room in SAME SPEC  
AS S/L ELDES-23  
BUT DO A SEPARATE QUOTE!

Instructions and Estimators comments

Not entered

Must Read!

Not entered

Office Ref: R18269

Mr John Yates, 49 Camberley Ave

Date of Measure Thu, 28 Nov 19

At 9am

**Floor:**  Wood / Concrete / other \_\_\_\_\_

**S/edge:**  Wood/Concrete/No pin/existing (if existing, allow  sticks to supplement where necessary)

**Sticking Req'd:** Yes/ No Type: Fastset/Other

**Underlay:** Re-use Existing /  New required

**Type:** 42oz Felt / Fomalux / PU Foam /  Luxury PU Foam / LowTog / Durafit

**Doorbars:**  Alloy /  Satin Ali / Polished Ali / Anod / Solid Brass / Chrome / Nisheen  
Seam/Wood/T/Holds: colour \_\_\_\_\_

**Door Clearance:**  OK / Low ( advise on quote)

**Uplift:** No /  Yes (if "Yes" - what type?) *left line on PU foam still 2 brass adaptors 15 + 100mm*

**Furniture:** No/ Yes (if YES, please specify the following) - 1 man / 2 men (Fitter to get paid) £ 5 total/per room

**Parking Cost:** Free / £ \_\_\_\_\_ per hour

**Parking Restrictions:** (type) / £ on driveway with permission

**Congestion Zone:**  No / Yes

**Access:** Easy / Hard / 2 men req'd / 1st floor?

**Runners:**  Whipping / Binding (if binding, specify type)

**Tape size:**  1 1/2" / 2" / 3" / 5"

**Style:**  Top taping / Side binding

**Stairrods:**  Type \_\_\_\_\_ Nr \_\_\_\_\_ Size \_\_\_\_\_

Must Read: Not entered