

Job No: R18273  
 Name: MAIR  
 Address: 1A8 DUKES AVENUE  
 K13 4HR  
 Tel:  
 Sheet: of

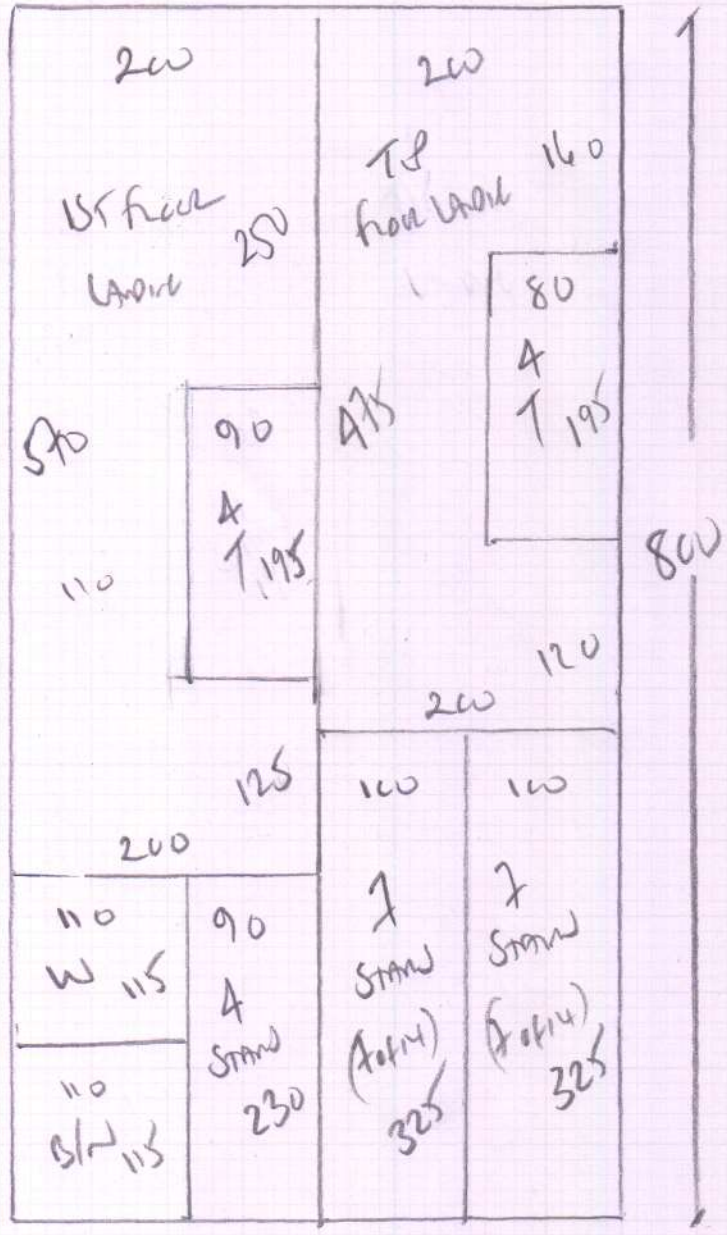

STAIRS + LANDINGS

'50'02 to LORRUM

PLAN 800 x 200  
 32M<sup>2</sup>

mrcarpet  
 Job No: R18273  
 Name: MAIR  
 Address: 148 DUKES AVENUE  
 KT3 4HR  
 Tel: \_\_\_\_\_  
 Sheet: \_\_\_\_\_ of: \_\_\_\_\_

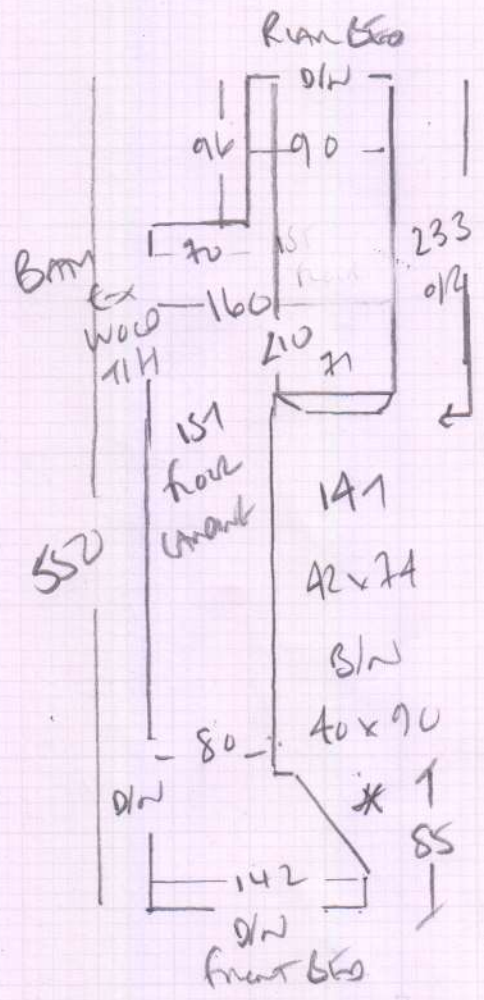
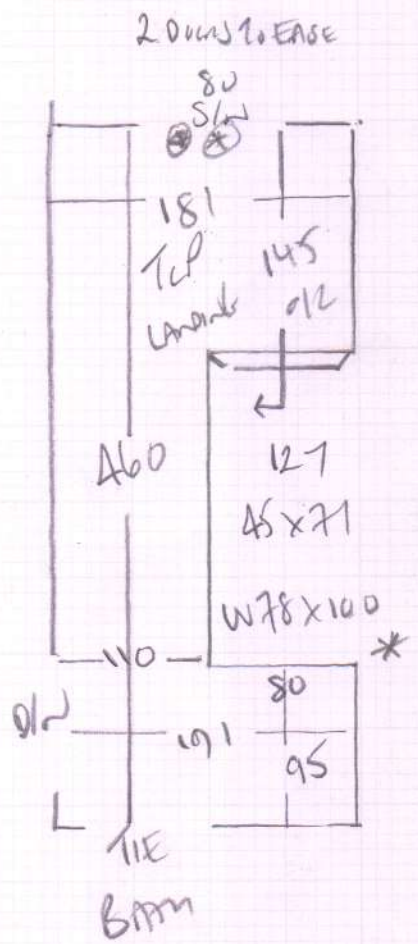

R18273

1st call of 3

Notes for Measure

Estimator: Colin

Mrs Liza Mair, 148 Dukes Avenue

Date of Measure: Thu, 5 Dec 19

At: 8.30-9am

Site Address:

148 Dukes Avenue  
New Malden

KINGSTON ON THAMES KT3 4HR

Customer Address:

148 Dukes Avenue  
New Malden  
KINGSTON ON THAMES

KT3 4HR

CONTACT: As customer details

Mobile	Home	Office
07914-634909	020-8241-9686	N/P

Email:  
liza@mair.com

Areas to be done and Description of Measure

stairs and landing ground to top

Instructions and Estimators comments

samples ordered of twists, boston and elements plains

*Handwritten notes:*  
Change to 148 Dukes Ave  
New Malden

Must Read!

Not entered

Office Ref: R18273

Mrs Liza Mair, 148 Dukas Avenue

Date of Measure Thu, 5 Dec 19

At 8.30-9am

Floor:  Wood / Concrete / other \_\_\_\_\_

S/edge:  Wood/Concrete/No pin/existing (if existing, allow 5 sticks to supplement where necessary)

Sticking Req'd: Yes/ No Type: Fastset/Other

Underlay: Re-use Existing /  New required

Type: 42oz Felt / Fomalux / PU Foam /  Luxury PU Foam / LowTog / Durafit

Doorbars:  Alloy / Satin Ali / Polished Ali / Anod / Solid Brass / Chrome / Nisheen Seam/Wood/T/Holds: colour \_\_\_\_\_

Door Clearance: OK /  Low (advise on quote) 2x 616AD on 1st Landie

Uplift: No /  Yes (if "Yes" - what type?) Trust like on ad 18002

Furniture:  No/Yes (if YES, please specify the following) - 1 man / 2 men (Fitter to get paid) £ \_\_\_\_\_ total/per room

Parking Cost:  Free / £ \_\_\_\_\_ per hour

Parking Restrictions: (type) / £ NONE

Congestion Zone:  No / Yes

Access:  Easy / Hard / 2 men req'd / Group - 2nd floor?

Runners:  Whipping / Binding (if binding, specify type)

Tape size:  1½" / 2" / 3" / 5"

Style:  Top taping / Side binding

Stairrods:  Type \_\_\_\_\_ Nr \_\_\_\_\_ Size \_\_\_\_\_

**Must Read: Not entered**