

R18284  
 Cox  
 AS BUILDING CODE  
 SW18 3A1

A Blocks  
Stairs + Landings

Wool GENOVA  
 Lower STORM

- Row 1 820 x 500
- Row 2 170 x 500
- Row 3 465 x 500
- 1655 x 500

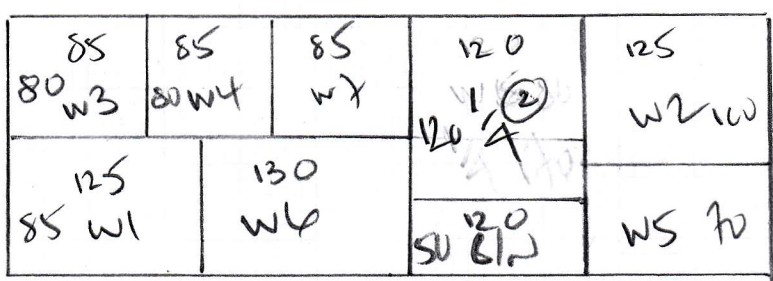

170

8275 m<sup>2</sup>

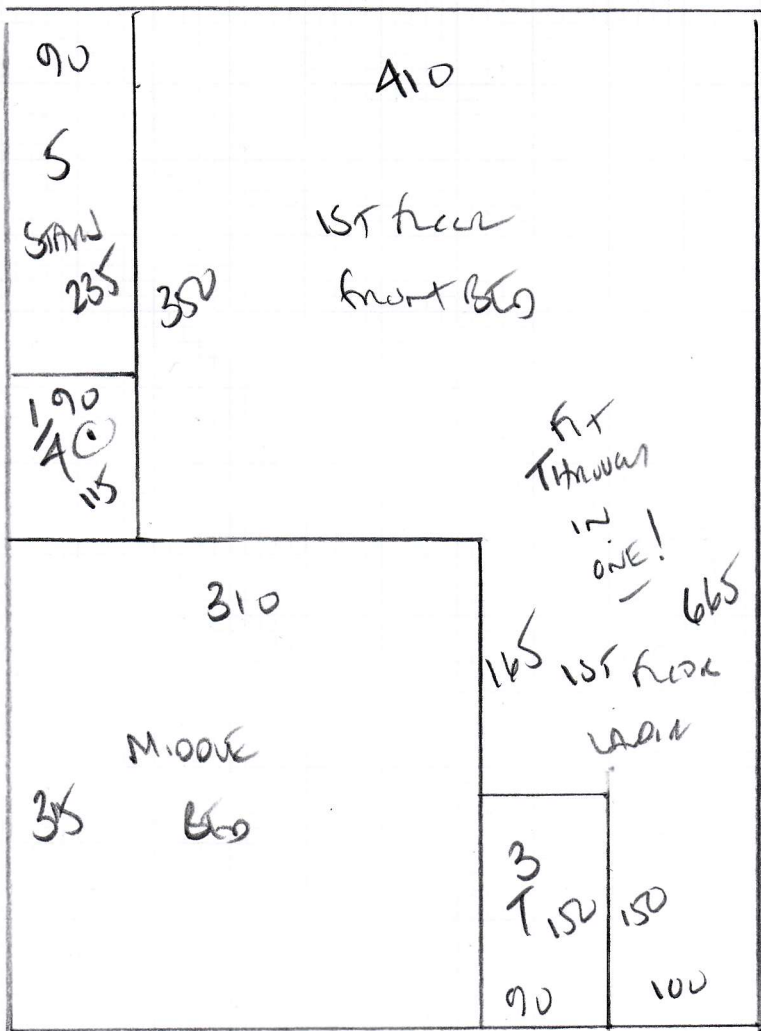

R18284  
COX  
AS BROUWERBANK 10  
SW18 3AT

R18284  
 COX  
 45 BROOKLEBANK ROAD  
 SW18 3AT

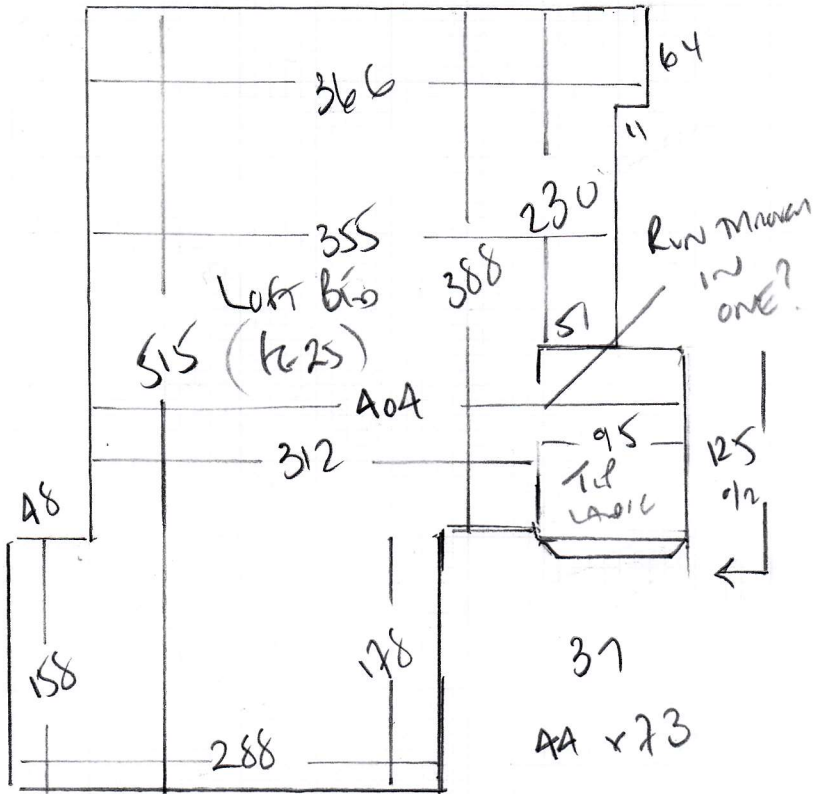

- S/W 45 x 125
- 57
- 45 x 75
- W4 75 x 75
- W3 75 x 72
- W2 88 x 120
- W1 73 x 113

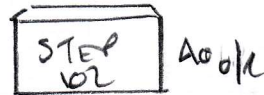
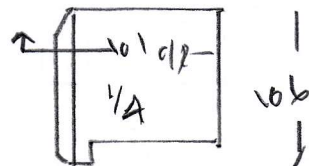

BATH  
 BATH TO UPSTAIRS

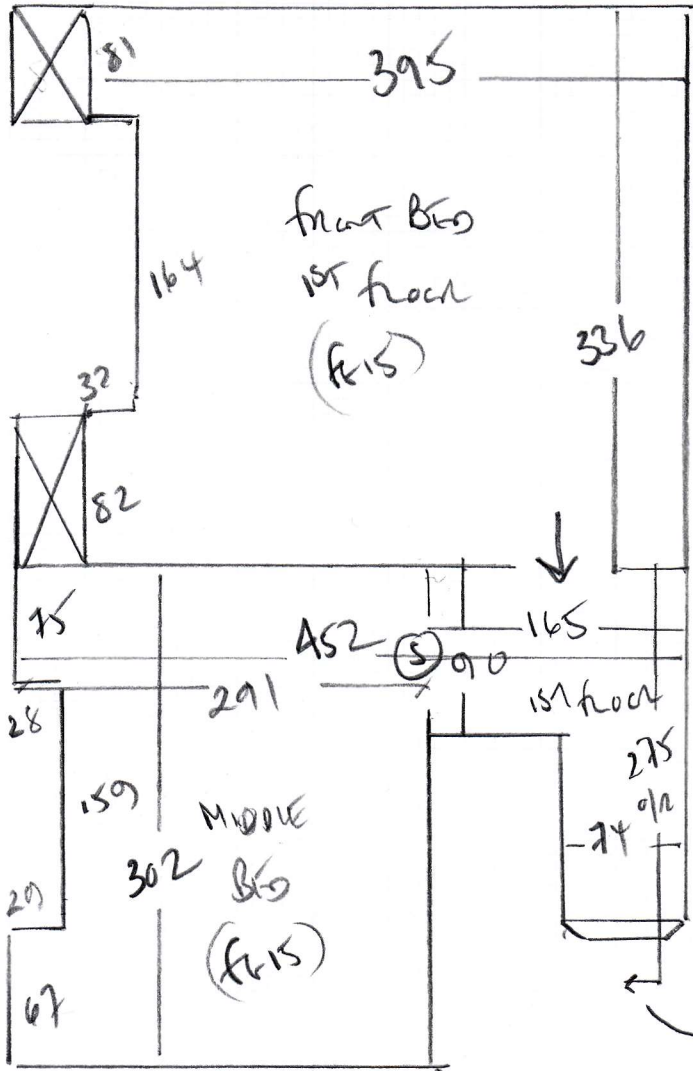

R18284  
 COX  
 AS BROUWER BANK (COX)  
 SW18 BAS

- 8/2 40 x 85
- 107
- 45 x 72
- WT 63 x 72
- WB 73 x 106
- WS 60 x 85
- \*

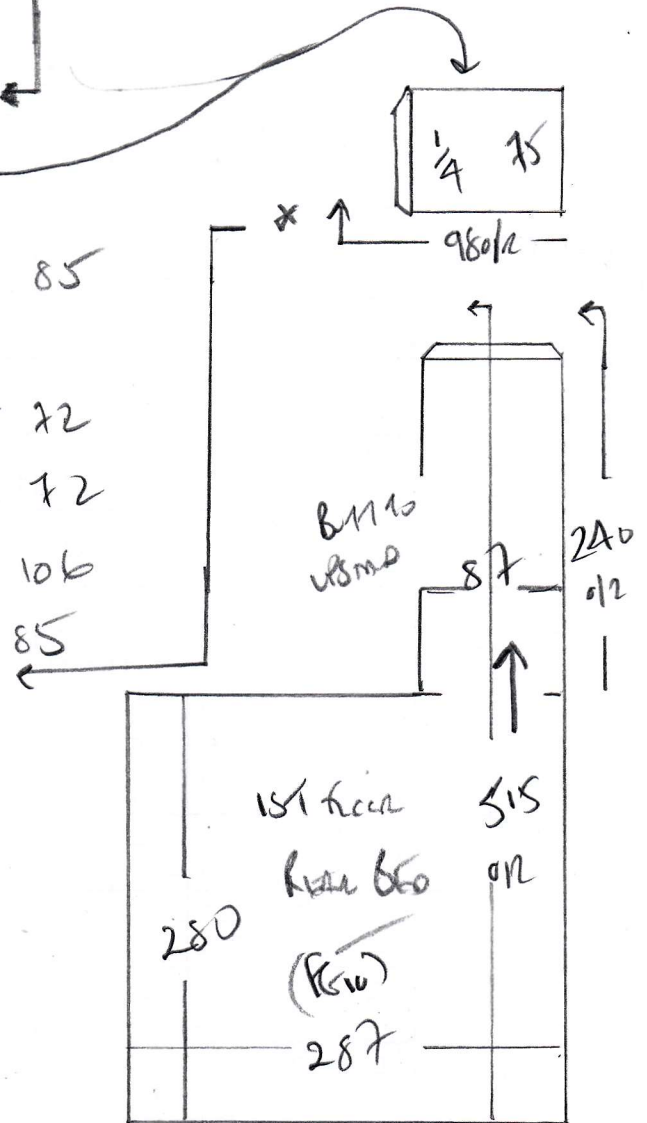

**R18284**

1st call of 2

**Notes for Measure**

Estimator: Colin

**Mrs N Cox, 45 Brocklebank Road****Date of Measure: Mon, 16 Dec 19****At: 8.30am-9.00am****Site Address:****45 Brocklebank Road  
Wandsworth****LONDON****SW18 3AT****Customer Address:***45 Brocklebank Road  
Wandsworth  
LONDON**SW18 3AT***CONTACT: As customer details**

Mobile	Home	Office
<b>07976-305794</b>		

**Email:**  
nicki@nickicox.co.uk**Areas to be done and Description of Measure**

4 Bedrooms Stairs &amp; Landings - Wool Geneva Colour Storm (Clearance Stck @ £20m2)

**Instructions and Estimators comments**

Nicki at home for access

**Must Read!****Nicki will be at home for access****Office Ref: R18284**

Mrs N Cox, 45 Brocklebank Road

Date of Measure Mon, 16 Dec 19

At 8.30am-9.00am

**Floor:**  Wood / Concrete / other \_\_\_\_\_

**S/edge:**  Wood/Concrete/No pin/existing (if  existing, allow 5 sticks to supplement where necessary)

**Sticking Req'd:** Yes/ No Type: Fastset/Other

**Underlay:** Re-use Existing / New required  
 ?

**Type:** 42oz Felt / Fomalux / PU Foam /  Luxury PU Foam / LowTog / Durafit  
*OR IF NEW*

**Doorbars:** Alloy / Satin Ali / Polished Ali / Anod / Solid Brass / Chrome / Nisheen  
Seam/Wood/T/Holds: colour *RUN THROUGH DOORWAYS IN ONE PIECE*

**Door Clearance:** OK / Low (advise on quote) *DIES NOT WANT DOORBARS*

**Uplift:** No /  Yes (if "Yes" - what type?) *Lulline - Lexington / VALENCIA on 10mm PU foam*

**Furniture:** No/Yes (if YES, please specify the following) - 1 man / 2 men (Fitter to get paid) £\_\_\_\_\_ total/per room

**Parking Cost:** Free / £ 290 per hour

**Parking Restrictions:** (type) / £ 9.30-1.30 Ring 60

**Congestion Zone:**  No / Yes

**Access:**  Easy / Hard / 2 men req'd / 1st + 2nd floor?

**Runners:**  Whipping / Binding (if binding, specify type)

**Tape size:** 1 1/2"  2" / 3" / 5"

**Style:**  Top taping / Side binding

**Stairrods:**  Type \_\_\_\_\_ Nr \_\_\_\_\_ Size \_\_\_\_\_

Must Read: Nicki will be at home for access