

JENNINGS 187 RICHMOND RD KT2 SDD

NO JOB NO PLEASE QUOTE FOR  
NEPAL PATNA

TOP STAIRS

T/L 2.05m x 3.11 (3 x sln  
1 x 212  
1 x 9mm sln)

(5) 0.44 x 0.85 (if runner 0.80 - gap) (5 1/2)

1/4 land 1.07m x 0.85

(5) 0.44 x 0.85 (runner 0.80 - gap)

1/4 land 1.07m x 0.85

(4) 0.44 x 0.85 (runner 0.80 - gap)

1st L 1.80m x 3.09 (2 x sln  
1 x sln  
1 x 212 x 9mm sln)

(4) 0.46 x 0.96 (if runner 0.91 - gap)

1/4 land 1.18m x 0.95

(12) 0.46 x 0.96 (if runner 0.91 - gap)

70cm width

Round  
GROUND TO  
1ST ONLY  
WIDTH 70cm

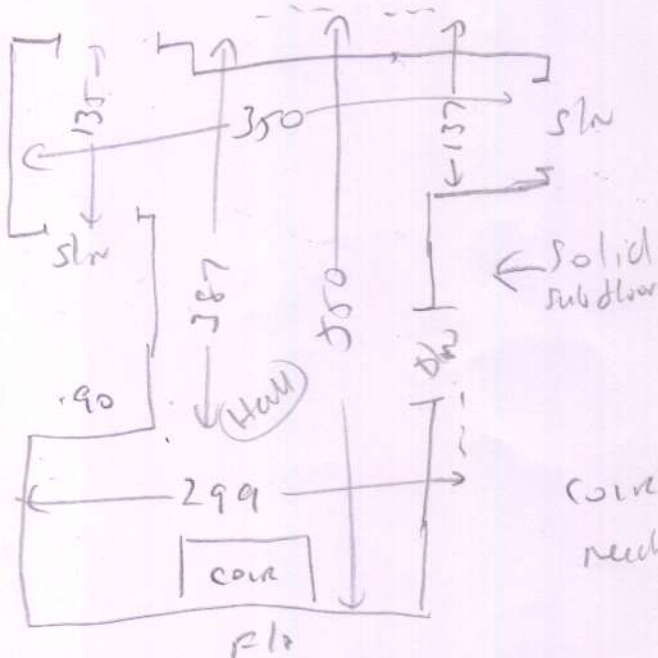

Lands + item  
UBS  
ext slc  
Stair y runner  
needs slc

Core 1.20 x .73  
Need lined floor all round  
3 side  
(stick)

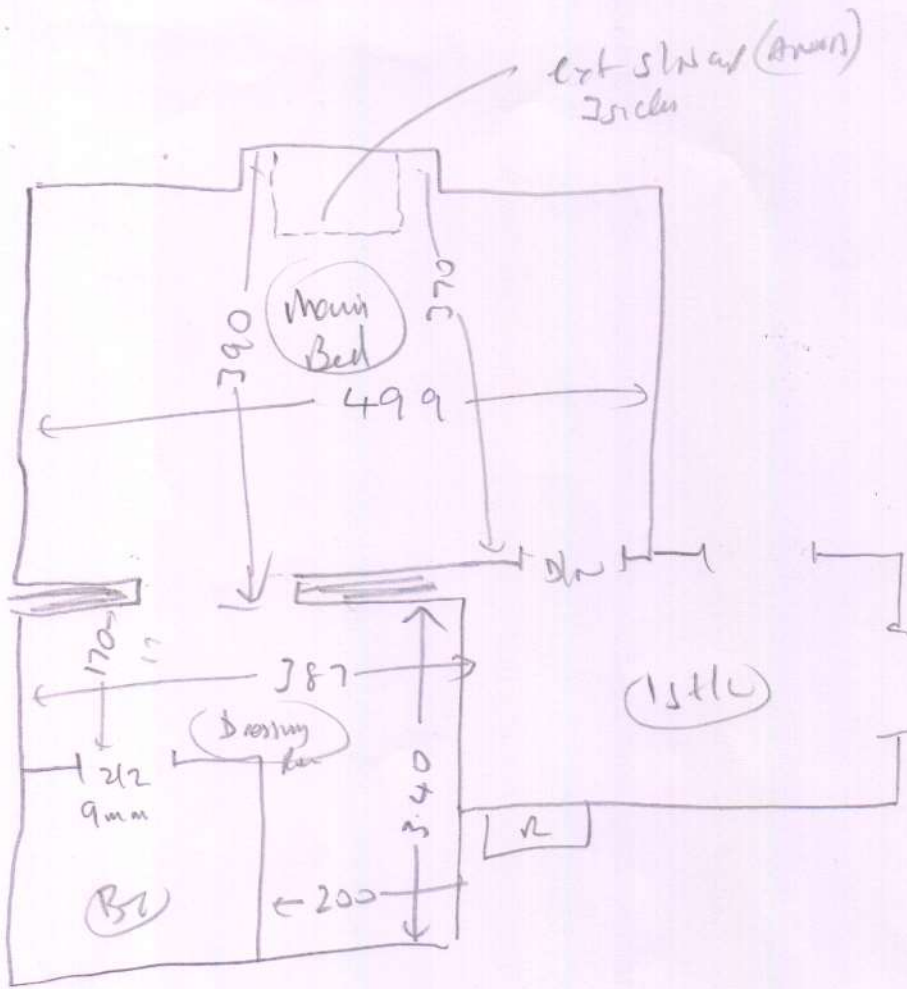

hard  
 ult  
 ext slt Bed  
 need slt Dressing  
 MR (R)

~~R17715~~

1st call of 1

Notes for Measure

Estimator: JOHNC

Mrs Aruna Jennings, 187 Richmond Road

Date of Measure: Thu, 26 Oct 17

At: 8.45 - 9.15am

Site Address:  
187 Richmond Road

Customer Address:  
187 Richmond Road

KINGSTON ON THAMES KT2 5DD

KINGSTON ON THAMES

KT2 5DD

CONTACT: As customer details

Mobile  
07986-286903

Home  
020-8255-4576

Office  
N/P

Email:  
aruna.jennings@gmail.com

Areas to be done and Description of Measure

Lounge, d/room, HSL & 1 bedroom

CAVALIER MILLSTONE

↓ BURKSTONE  
CHERT  
FURROW  
QUEEN

ORDERED  
20/01/2020

Mrs Aruna Jennings

Instructions and Estimators comments

Samples posted from Crucial Trad DS100, VS101, VS100, WP505, WP501, WP504, N805 & N806

VS102

RAW SIL for METAL - LAMINA  
FROM LAMINATE (TAPES)  
GROUND - 10T HOUR

Must Read!

Not entered

Office Ref: ~~R17715~~

W J S M

Mrs Aruna Jennings, 187 Richmond Road

Date of Measure Thu, 26 Oct 17

At 8.45 - 9.15am

Floor: Wood / Concrete / other Hall

S/edge: Wood/Concrete/No pin/existing (if existing, allow \_\_\_ sticks to supplement where necessary)

Sticking Req'd: Yes/No Type: Fastset/Other

Underlay: Re-use Existing / New required

Type: 42oz Felt / Fomalux / PU Foam / Luxury PU Foam / LowTog / Durafit Stem

Doorbars: Alloy / Satin Ali / Polished Ali / Anod / Solid Brass / Chrome / Nisheen  
Seam/Wood/T/Holds: colour \_\_\_\_\_

Door Clearance: OK / Low (advise on quote)

Uplift: No / Yes (if "Yes" - what type?) \_\_\_\_\_

Furniture: No/Yes (if YES, please specify the following) - 1 man / 2 men (Fitter to get paid) £ \_\_\_\_\_ total/per room

Parking Cost: Free / £ \_\_\_\_\_ per hour

Parking Restrictions: (type) / £ \_\_\_\_\_

Congestion Zone: No / Yes

Access: Easy / Hard / 2 men req'd / \_\_\_\_\_ floor?

Runners: Whipping / Binding (if binding, specify type)

Tape size: 1½" / 2" / 3" / 5" *If runner Ross tapping*

Style: Top taping / Side binding

Stairrods: Type \_\_\_\_\_ Nr \_\_\_\_\_ Size \_\_\_\_\_ *Ross, afterwards*

**Must Read: Not entered**