

REPLACE - PAINT DAMAGED AREAS

1/4 LANDING + RISER + TOP 2 TREADS
ON FIRST FRONT OF STAIRS

NO JOB NUMBER
MOLIART-1
29 ASHBURN ROAD
SWILL SUN

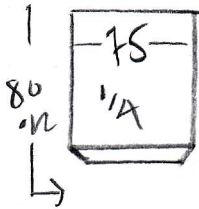

RISER
15 x 55
21
45 x 55

REPLACE 1/4 LANDING
RISER + 2 TREADS DAMAGED WITH PAINT !!

UNLICK TAPE ON 2ND TREAD DOWN FROM
1/4 LANDING FOLD UNDER TREAD + STICK WITH
STRIP SO SUN IN TAPE DOESNT FRAY !!
DO SAME WITH REPLACEMENT 2 TREADS + RISER
WHEN REPLACING NEW PART OF RUNNER

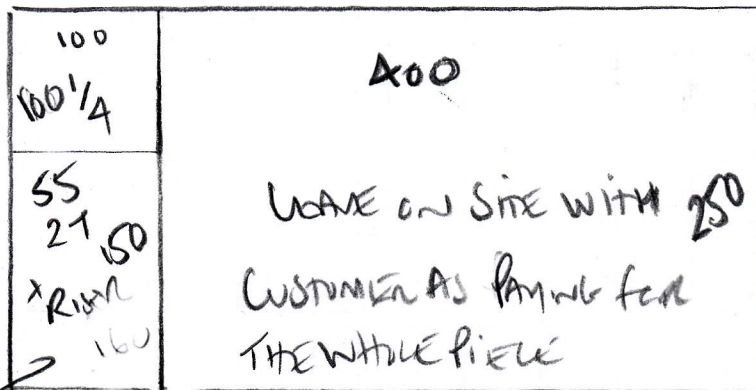

↑ BOSTON
COLLAR BOS-025
250
LAST PIECE OF
STOCK (ANYWHERE)

CUT DOWN TO 150M x 55CM

+ SEND FOR TAPING - TAPE COLOUR HB 8478 (BLACK)

Layout

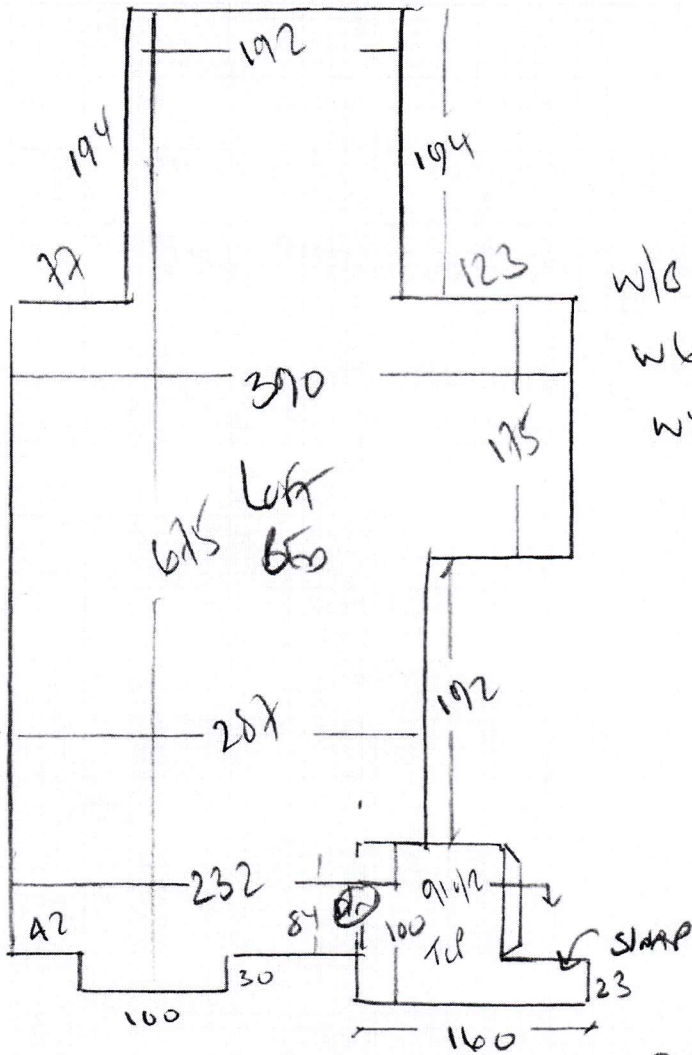

ORIGINAL JOB
R17942

- * MURPHY
29 ASH BAY ROAD
SWILSON
- W/C 80 x 100
- W6 68 x 105
- W5 60 x 70
- ↑ 6T
- 45 x 70
- W4 60 x 70
- W3 87 x 105
- W2 65 x 105
- W1 60 x 78

Step into
bathroom

Replace 1/4 land
+ top riser +
2 stand down
from 1/4 land

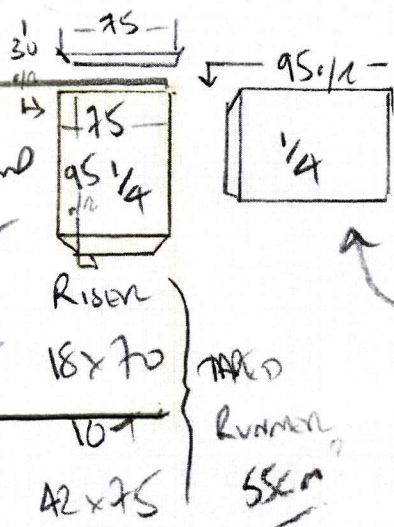

55cm RUMBLE WITH
BLACK HIGHWE TAPE
COVER HB8478 (20 x 2)

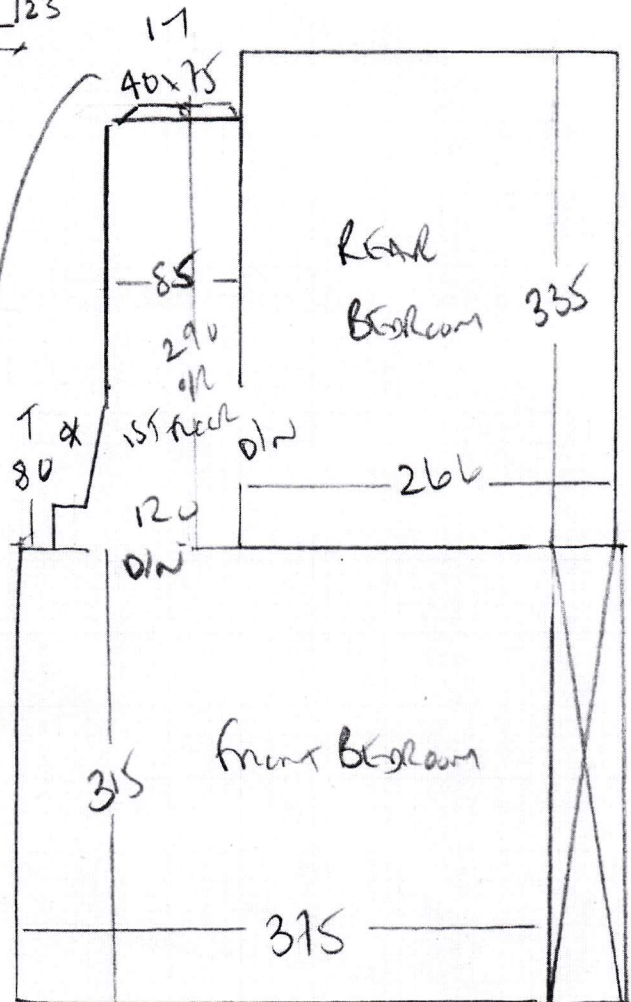

R17942

1st call of 3

Notes for Measure

Estimator: Colin

Mr I Moriarty, 29 Ashbury Road

Date of Measure: Mon, 2 Mar 20

At: 8.00am-8.30am

Site Address:
29 Ashbury RoadCustomer Address:
29 Ashbury Road

LONDON SW11 5UN

LONDON SW11 5UN

CONTACT: As customer details

Mobile	Home	Office
07377-079212		

Email:
ianmoriarty@hotmail.co.uk**Areas to be done and Description of Measure**

Inspect Paint damage on 1st flight of stairs - 2.50m x 5.00m carpet on reserve at warehouse Boston BOS-205 (Discon Colour)

Instructions and Estimators comments

Ian will be at home

Must Read!

Not entered

Office Ref: R17942