

R18293

Job No:

Name:

Rachel Angel Design

Address:

Tel:

Sheet: of:

Re-restricted
Access through
Small door

Eaves
space

361

130

Drop
down

21"

21"

5/2"

32"

+ 60"

317 o/A * 116

Top back
Bed

280

301

Fitted
WIR

262

DN

+ 9mm
cham

BATH
19mm
Tiles

T/L

175

85

138

250

DN

61 x 87

63 x 102

68 x 74

90

A7 x 7L
+ TURN

63 x 88
70 x 100

304

Top front
Bed

A8

252

Fitted
W/lebe

387

28"

Eaves
cup'd
491

DN

116

911

Restricted Access
through Small door
& low ceiling height

BACK Bed (EXCEPT)

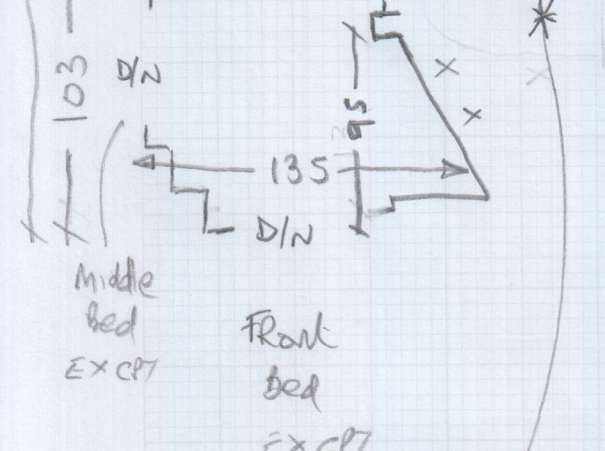
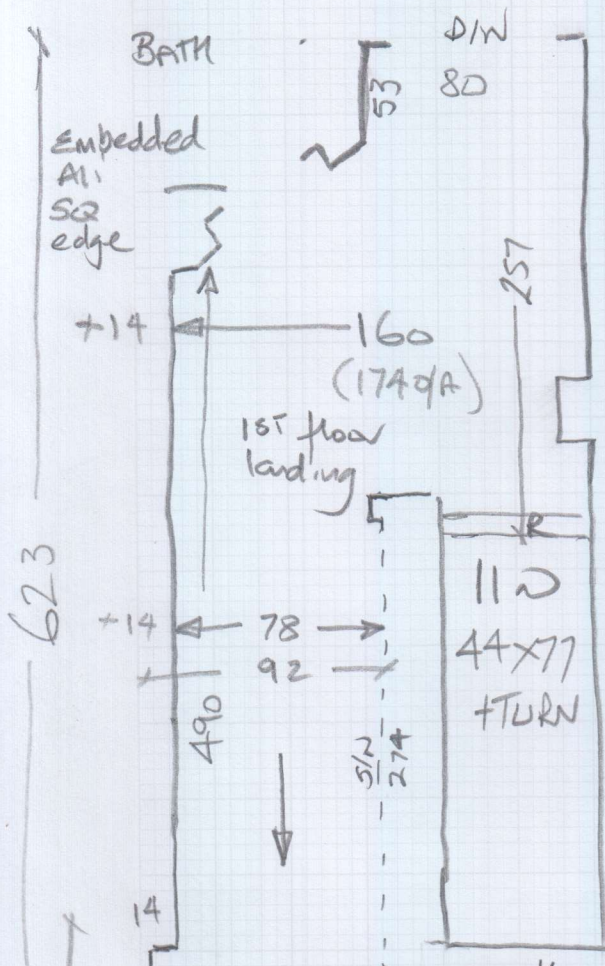

- | | |
|-------|-----------|
| B/N 1 | - T 30x86 |
| | R 17x88 |
| B/N 2 | - T 50x90 |
| | R 17x110 |
| B/N 3 | - T 70x95 |
| | R 17x130 |

Job No: R18293
 Name: Rachel Angel Design
 Address: _____
 Tel: _____
 Sheet: _____ of _____

Ex wide Al. c/plate
 See photo

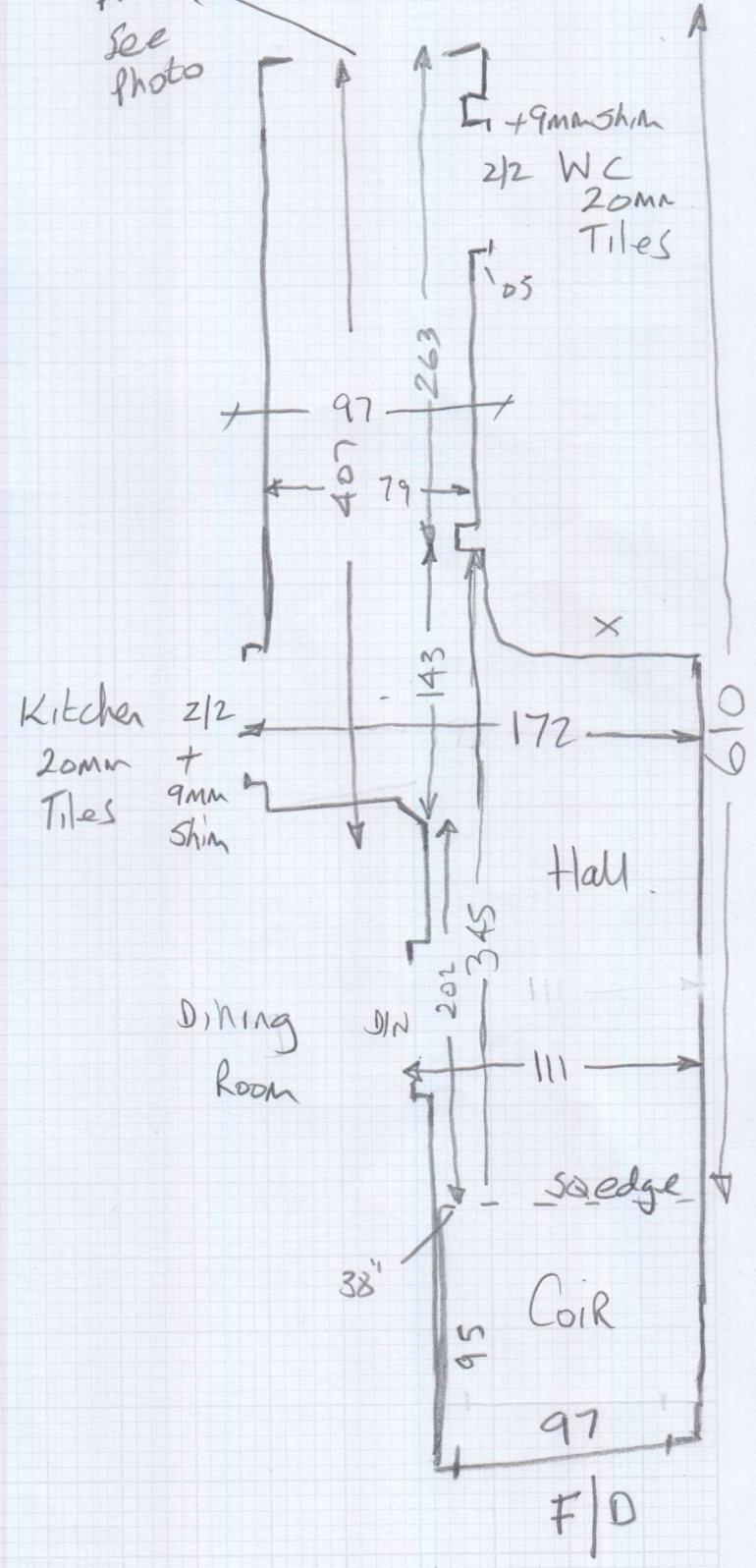

Mrs Rachel Angel, 13 Ruskin Avenue

Date of Measure: Thu, 9 Jan 20

At: 9.30am

Site Address:

13 Ruskin Avenue
Richmond

LONDON

TW9 4DR

CONTACT: client Mrs Bethel 07711263549

Mobile	Home	Office
07860-958789	020-8946-0884	N/P

Customer Address:

10 Lincoln Avenue
Wimbledon
LONDON

SW19 5JT

Email:
info@rachelangeldesign.co.uk

Areas to be done and Description of Measure

2 beds (and possibly lounge) sample of York 233 sent S/L samples of Florence in cols 02 and 04, PU u/lay

EAVES Cup'ds

- 1) Fit waste from bedrooms if enough to Mostly
Cover the floors
- 2) Quote for Magnificent Bronze Clearance
& fix Down with SPRAY Adh. (No u/lay)

Instructions and Estimators comments

Not entered

Lounge = 636 x 332n (for future Ref)

MIF x 3.50 Heavily furnished

U/D

Wood Floor

Allow new sl.

Must Read!

Not entered

Office Ref: R18293

Mrs Rachel Angel, 13 Ruskin Avenue

Date of Measure Thu, 9 Jan 20

At 9.30am

Floor: Wood / Concrete / other _____

S/edge: Wood / Concrete / No pin / existing (if existing, allow ___ sticks to supplement where necessary)
Allow all new

Sticking Req'd: Yes / No Type: Fastset / Other

Underlay: Re-use Existing / New required

Type: 42oz Felt / Fomalux / PU Foam / Luxury PU Foam / LowTog / Durafit
MT Motls

Doorbars: Alloy / Satin Ali / Polished Ali / Anod / Solid Brass / Chrome / Nisheen
Seam/Wood/T/Holds: colour _____

Door Clearance: OK / Low (advise on quote) *Builder Informed to Cut New Loft Doors with 23mm*

Uplift: No / Yes (if "Yes" - what type?) *Builder/moz People Clearance to Remove.*

Furniture: No / Yes (if YES, please specify the following) - 1 man / 2 men (Fitter to get paid) £ _____ total/per room
Some bits + bobs in Eaves cup'd.

Parking Cost: Free / £ _____ per hour

Parking Restrictions: (type) / £ Permit only between 10-12
Customer to provide permit

Congestion Zone: No / Yes
Would be better

Access: Easy / Hard / 2 men req'd / _____ floor? *GRND - 2nd*

Runners: Whipping / Binding (if binding, specify type)

Tape size: 1 1/2" / 2" / 3" / 5"

Style: Top taping / Side binding

Stairrods: Type _____ Nr _____ Size _____

Must Read: Not entered

Office Ref: R18293