

R18295

5th call of 5

Notes for Measure

Estimator: JOHNC

Mrs Lisa Carter, 23 Kenilworth Drive

Date of Measure: Wed, 8 Jan 20

At: any

Site Address:

23 Kenilworth Drive

Customer Address:

23 Kenilworth Drive

WALTON ON THAMES KT12 3JX

WALTON ON THAMES

KT12 3JX

CONTACT: As customer details

Mobile	Home	Office
07766-416097		

Email: propertportfolioslondonltd@gmail.com

Areas to be done and Description of Measure

3 beds, through lounge/diner, hall, stairs and landings

Instructions and Estimators comments

c probably magnificent bronze (stock) as c/mer needs quick turn around

Must Read!

keys under grey slate rock to the left of the door

Office Ref: R18295

1st Floor

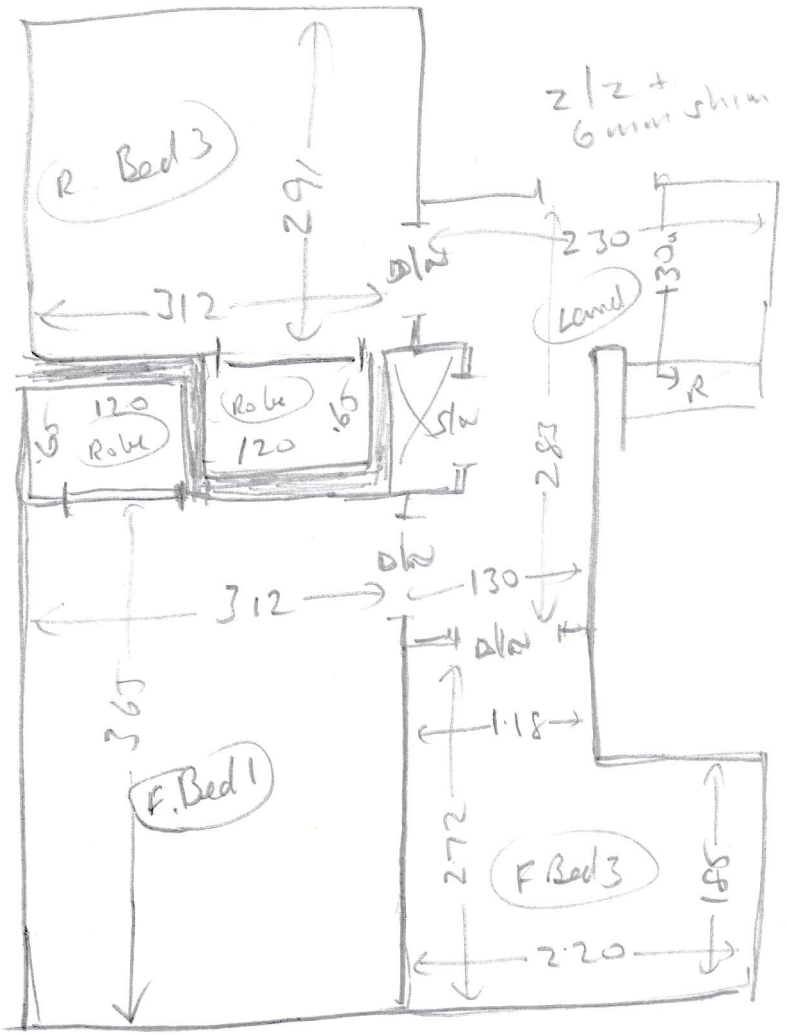

FRONT OF HOUSE

- (11) 046 x 081
- Blw 046 x 110

wood
 u/d
 ext slt
 no m/lr

all door bars are
 amended but
 very tacky

Ground floor

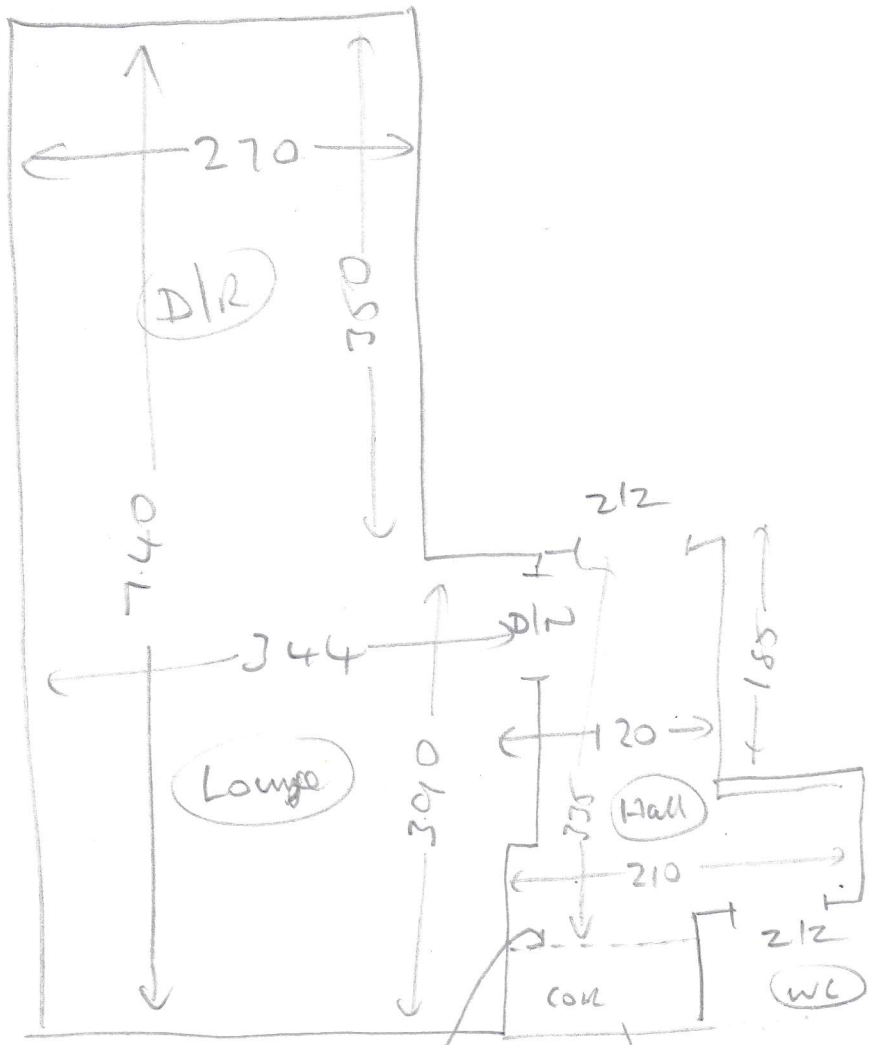

See EDGE 1.05m
ROIL 072 x 104

Solid
ulb
ext slo (allow 10' stick)
no m/r

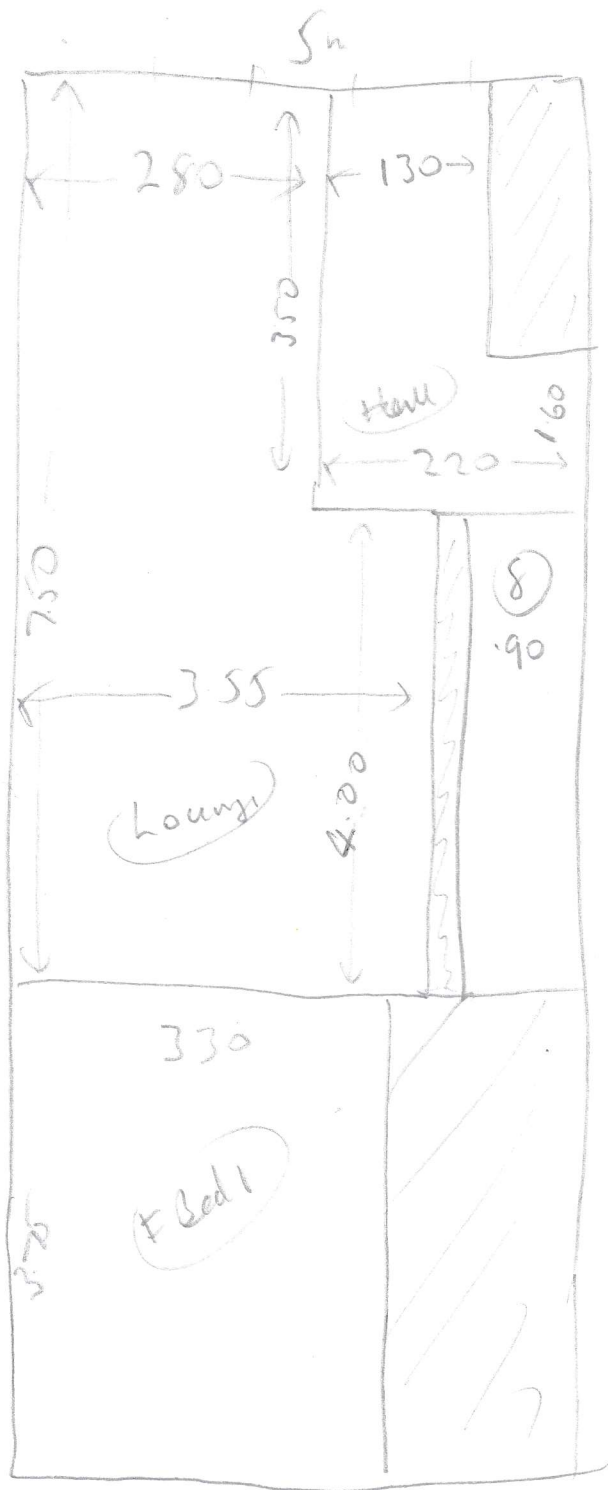

750×5
 375×5
 635×5

 $1760 \times 5 = 88m^2$

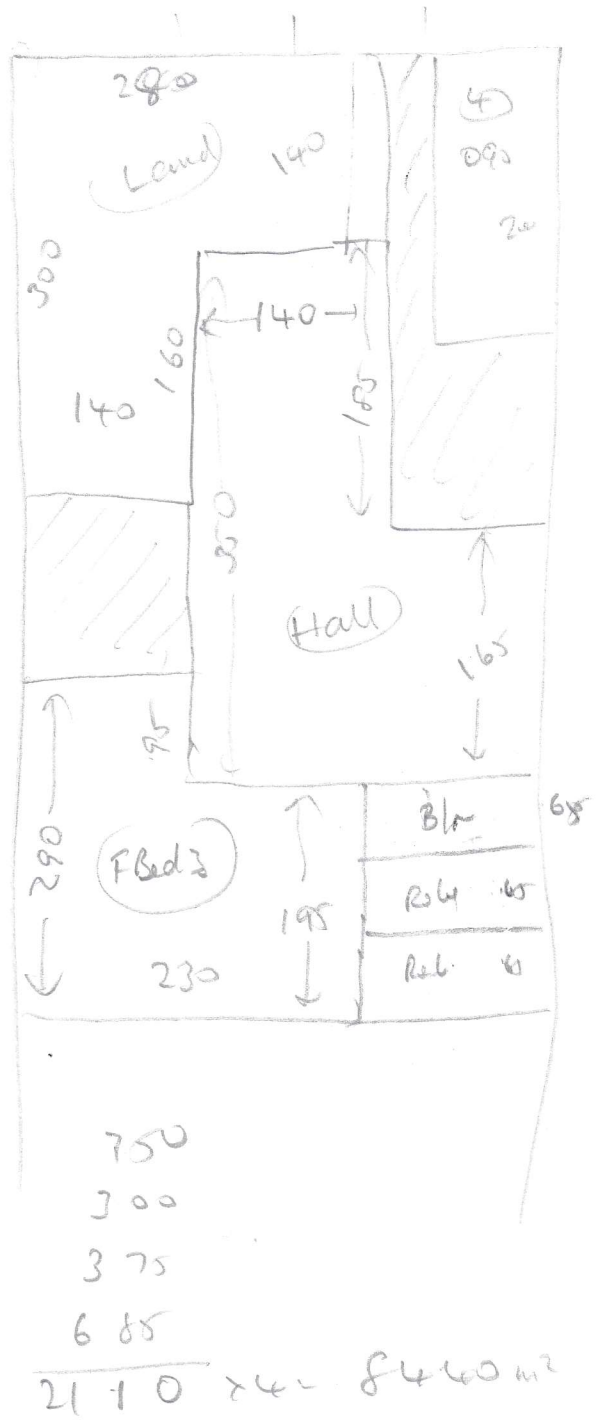
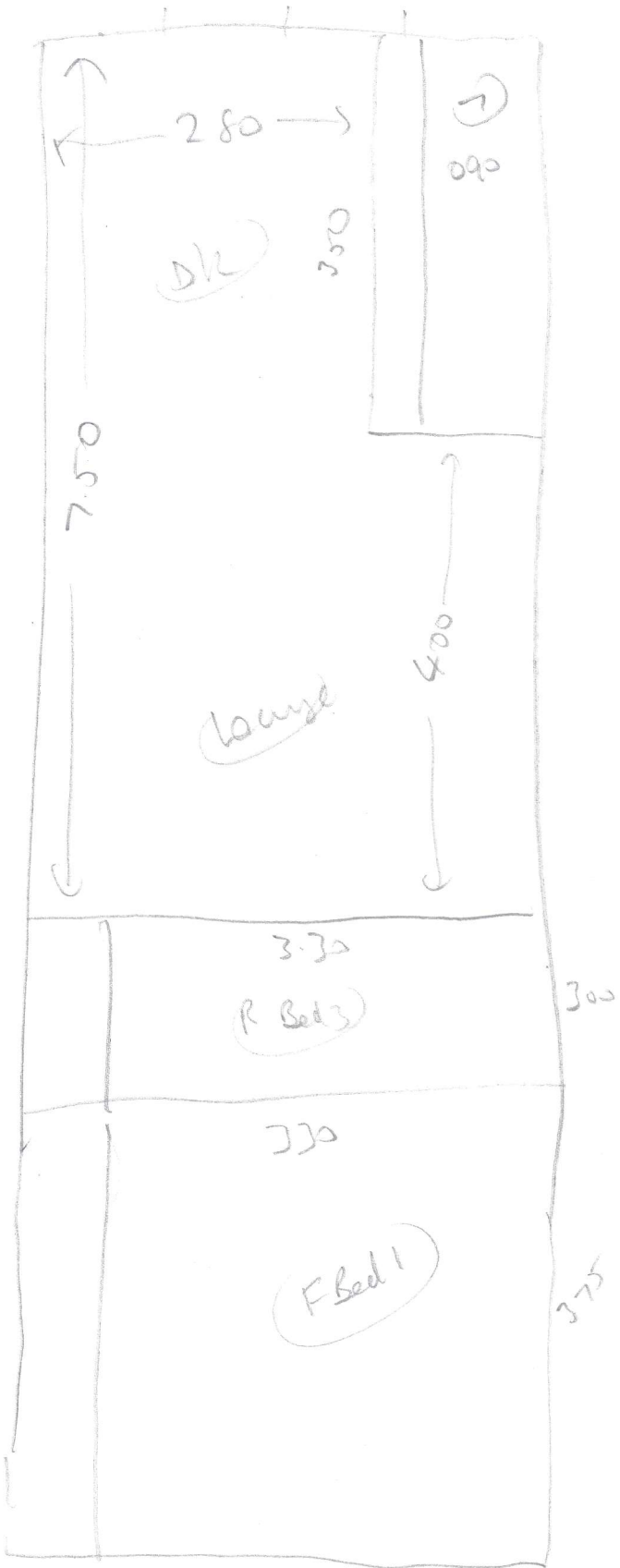

alley upgrade

Lounge	21	
"	4 80	
Bed 3	12 00	10 m ² P4
Bed 1	13 00	
" 2	6 00	
	<hr/>	
	59 m ²	

HSC

4 20	
2 00	Foundations
5 00	
2 00	
5 00	
<hr/>	
18 m ²	

4 x DW
3 x 2/2
1 x SW
1 x 6 mm skin
5 x SLG
5 x No Pin

FS G Adhes x 1

A/Dos/ps 84 m²