

R 18300
WEISZ
SA MEASURING BOARD
SW20 00L

705
2 BED ROOMS
STAIRS + LANDINGS

JANANGA HARDWOOD
COLOR NICKEL

Plan 1 705 x 400
Plan 2 760 x 400
1st front 645 x 400
Rear bed

2110 x 400

8440 m²

1 BED ROOMS

ULSTER OILY SPACES
COLOR 70/1431

OR
1st front bed 430 x 500 (2150 m²)
1st rear bed ^{w/} _{SLAM} 445 x 400 (1780 m²)
1st rear bed ^{w/} _{SLAM} 445 x 400
1st front bed 645 x 400
1st rear bed 350 x 400

1340 x 400 (5360 m²)

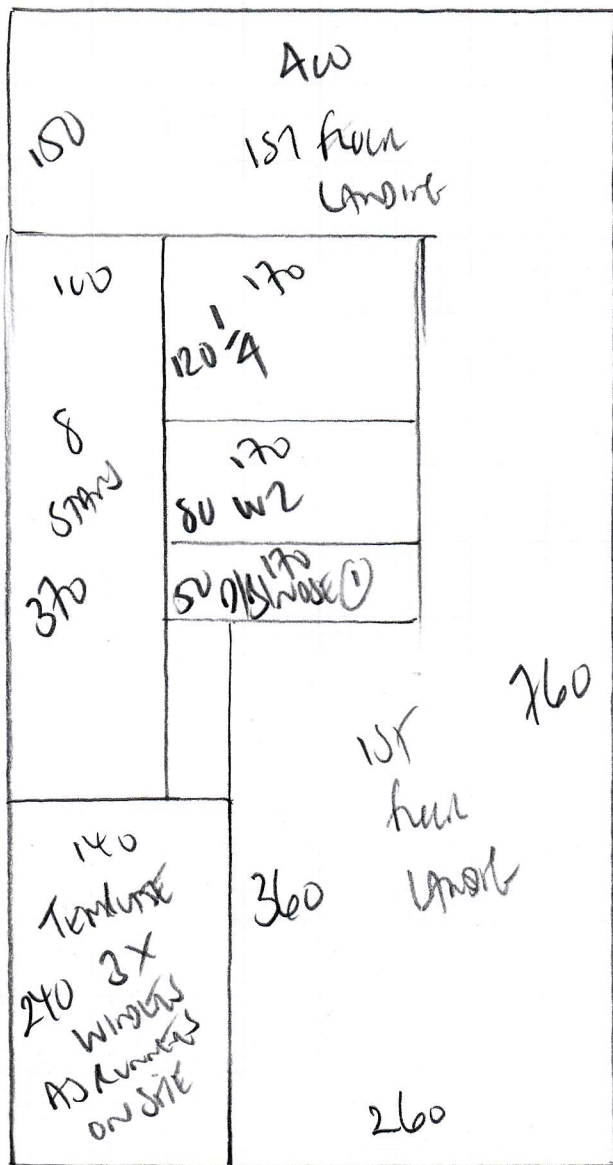

R18300
 W152
 BY ME/BMY/GAD
 SW20002

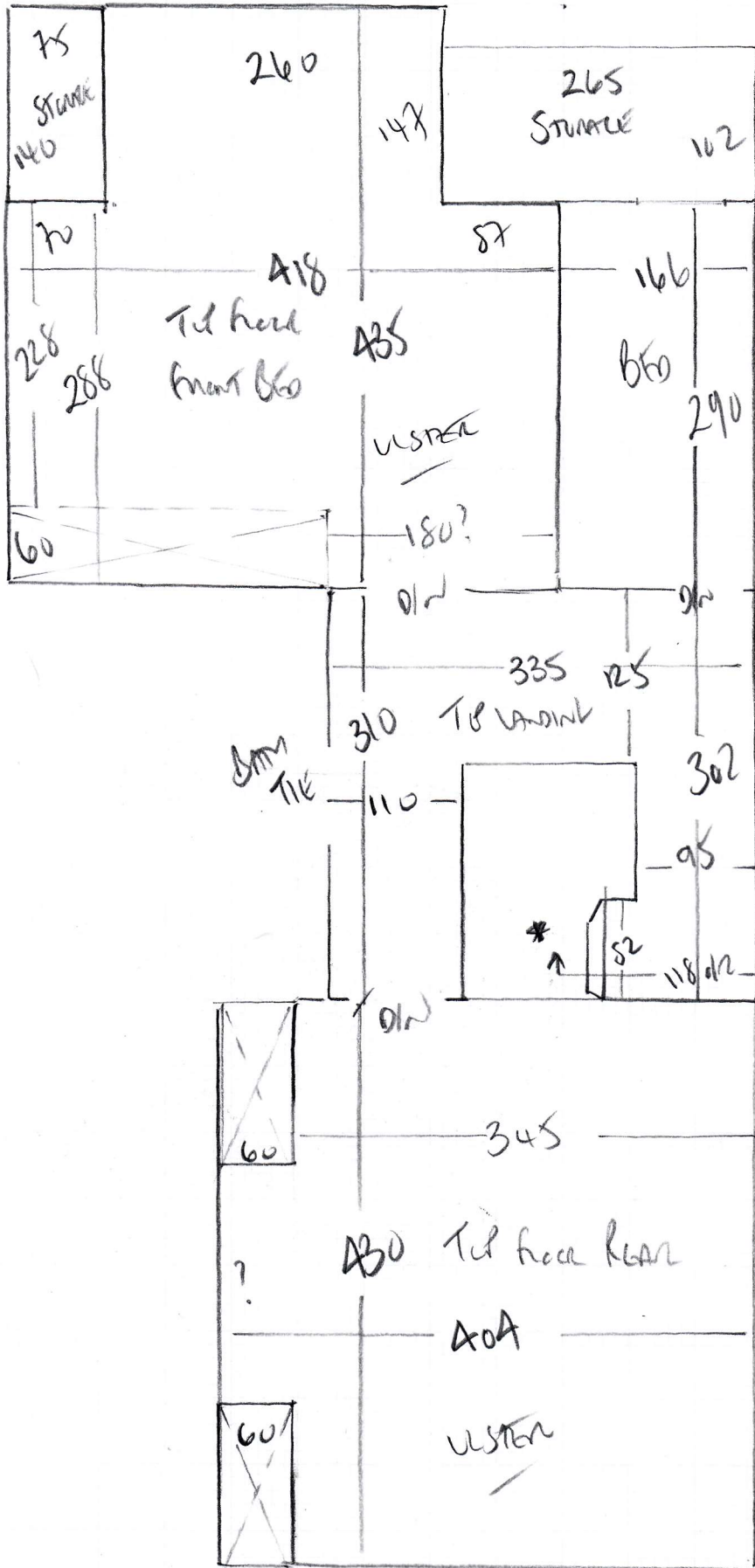

R18300
 WEIS2
 SA MELBURY GARDNS
 SW2000L

To 1st floor
 old ~ 45 x 120
 ↑ 87
 45 x 86 Close
 Cover
 w3 75 x 84
 w2 70 x 113
 w1 62 x 83
 ← 21 *
 46 x 75

R 18300
 WETSZ
 SAMELBY GONS
 SW20 OPL

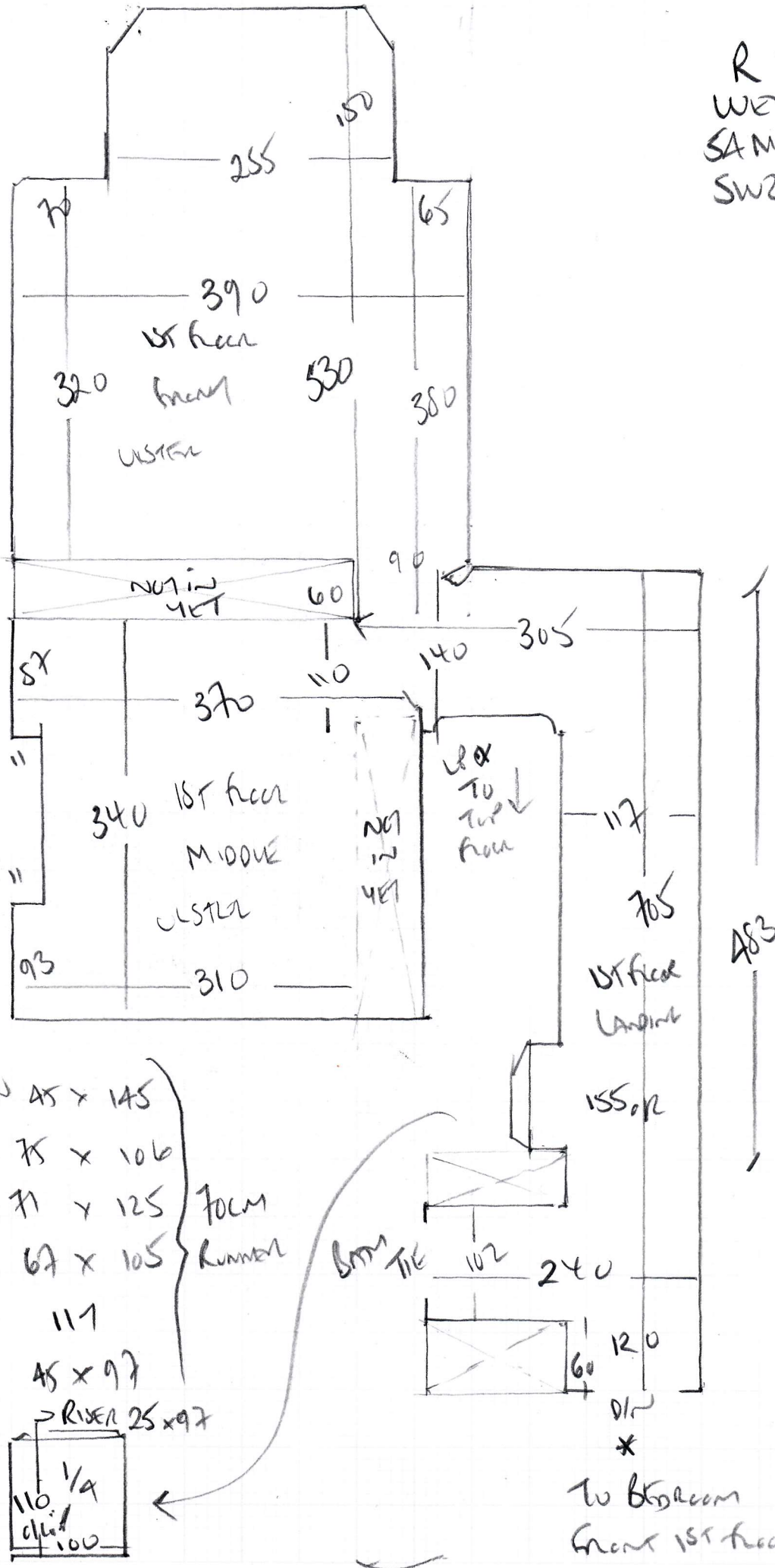

913/2 45 x 145
 W 75 x 106
 W 71 x 125 } FORM
 W 67 x 105 } Runner
 117
 45 x 97
 = RIVER 25 x 97
 110 1/4
 dia 100

R18300
WEISZ
SA MELBURY COND
SW200DL

To offset
* LANDING

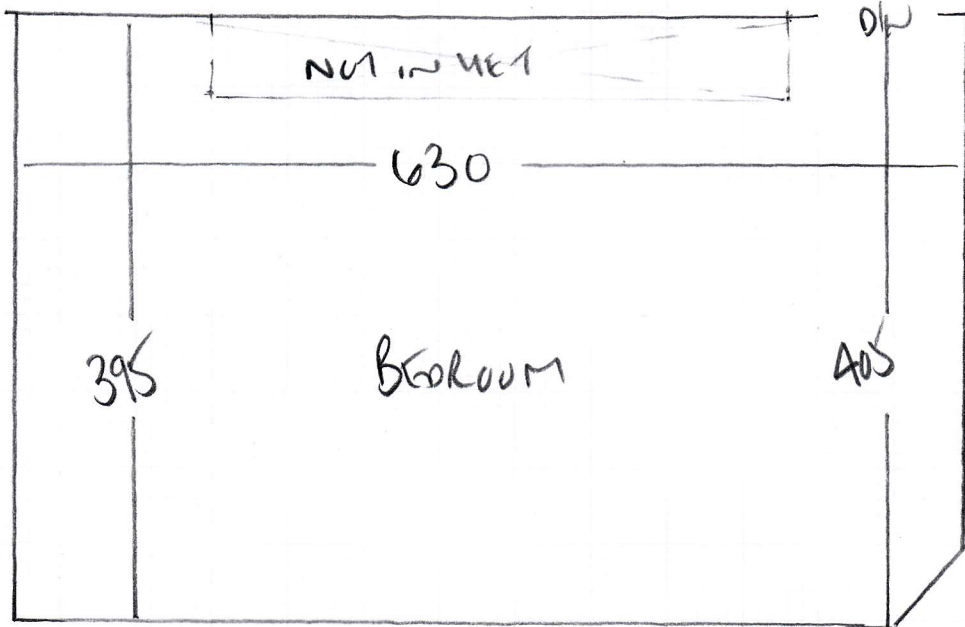

R18300

2nd call of 3

Notes for Measure

Estimator: Colin

Mr A Weisz, 54 Melbury Gardens

Date of Measure: Tue, 21 Jan 20

At: 10.00am - 11.00am

Site Address:

54 Melbury Gardens
Raynes Park

LONDON SW20 0DL

CONTACT: As customer details

| | | |
|--------------|------|--------|
| Mobile | Home | Office |
| 07413-143341 | | |

Customer Address:

54 Melbury Gardens
Raynes Park
LONDON

SW20 0DL

Email:
aweiszuk@gmail.com

Areas to be done and Description of Measure

3 Bedrooms Ulster Open Spaces 50m² Bedroom S/L & Store Room 67m² = Jacaranda Harrington

Instructions and Estimators comments

Ring Andrew when on way (5 mins away as living in same street)

Must Read!

Meet Anderw on site

Office Ref: R18300

Mr A Weisz, 54 Melbury Gardens

Date of Measure Tue, 21 Jan 20

At 10.00am - 11.00am

Floor: Wood / Concrete / other _____

S/edge: Wood/Concrete/No pin/existing (if existing, allow __ sticks to supplement where necessary)

Sticking Req'd: Yes/No Type: Fastset/Other

Underlay: Re-use Existing / New required

Type: 42oz Felt / Fomalux / PU Foam / *All Angles* Luxury PU Foam / *Low Tog* / Durafit

Doorbars: Alloy / *Satin Ali* / Polished Ali / Anod / Solid Brass / Chrome / Nisheen Seam/Wood/T/Holds: colour _____

Door Clearance: OK / Low (advise on quote)

Uplift: No / Yes (if "Yes" - what type?) _____

Furniture: No/Yes (if YES, please specify the following) - 1 man / 2 men (Fitter to get paid) £ _____ total/per room

Parking Cost: Free / £ _____ per hour

Parking Restrictions: (type) / £ *11.00 - 12 near Rmk G*

Congestion Zone: No / Yes

Access: Easy / Hard / 2 men req'd / *1st + 2d* _____ floor?

Runners: Whipping / Binding (if binding, specify type)

Tape size: 1½" / 2" / 3" / 5"

Style: Top taping / Side binding

Stairrods: Type _____ Nr _____ Size _____

Must Read: Meet Anderw on site

Office Ref: R18300

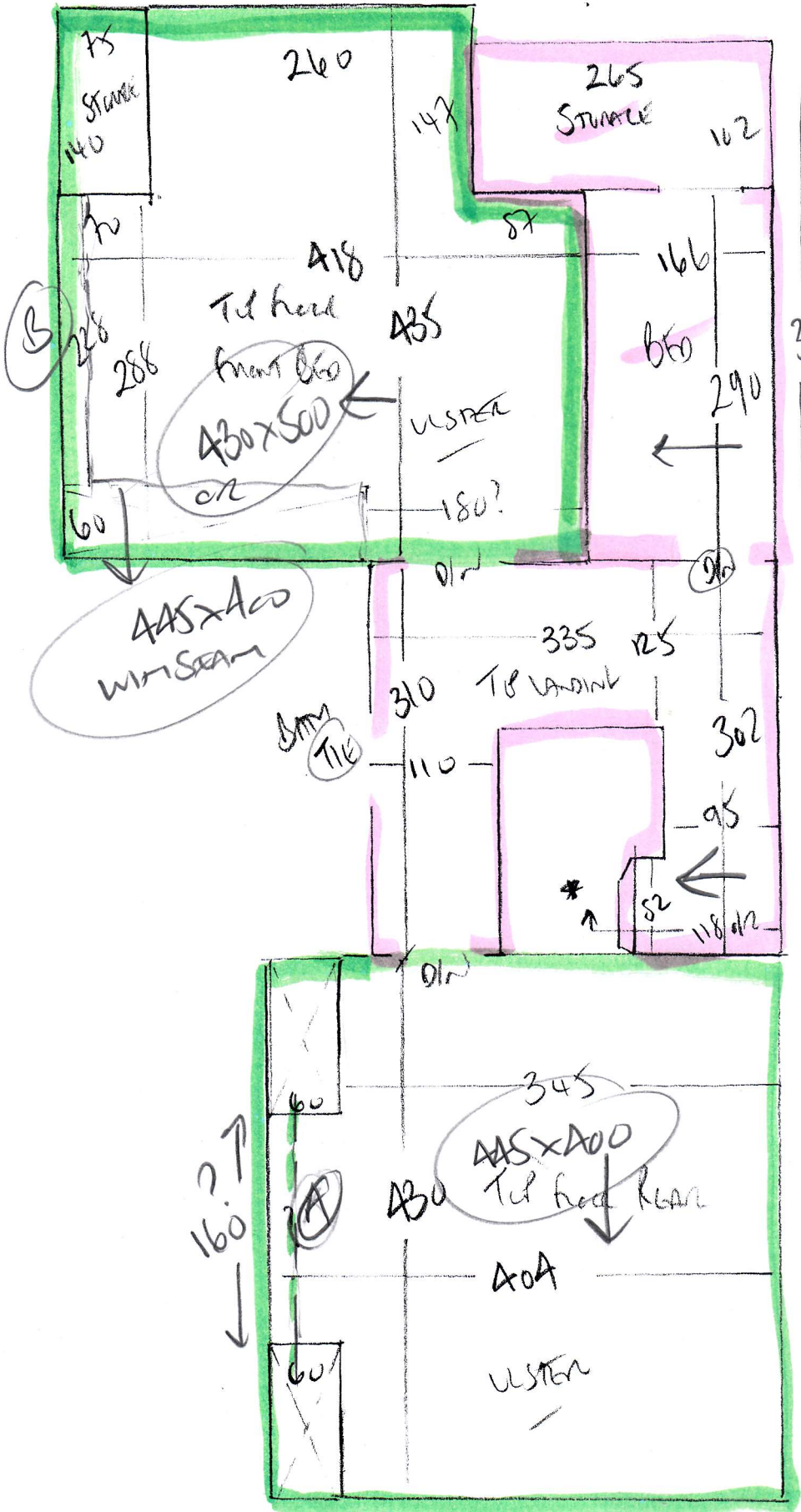

R18300
 WEIS2
 SA MELBURY CONS
 SW2000L

To 1st floor
 Old 45 x 120
 87
 45 x 86 CLOSE
 CORNER
 W3 75 x 84
 W2 70 x 113
 W1 62 x 83
 ← 27*
 46 x 75

R 18300
 WETSZ
 SAMEBYGONS
 SW20 OPL

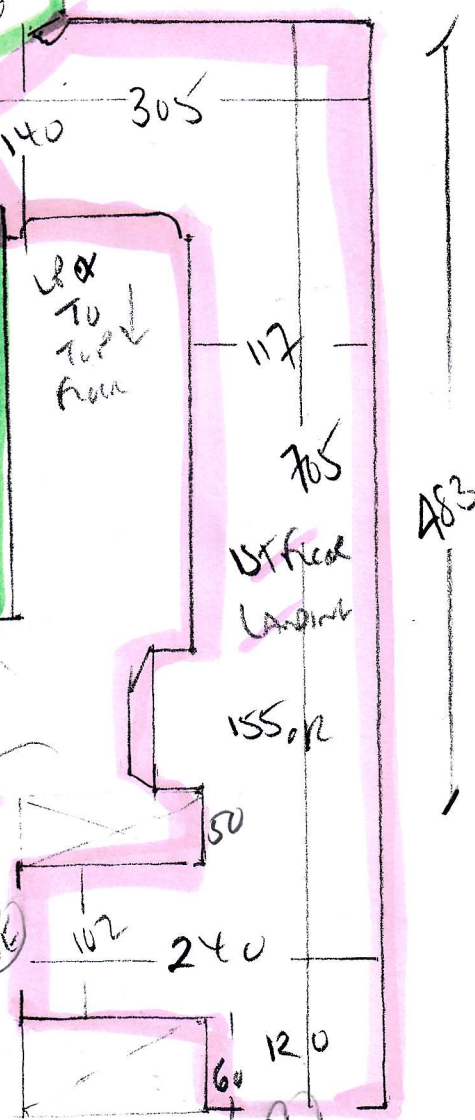
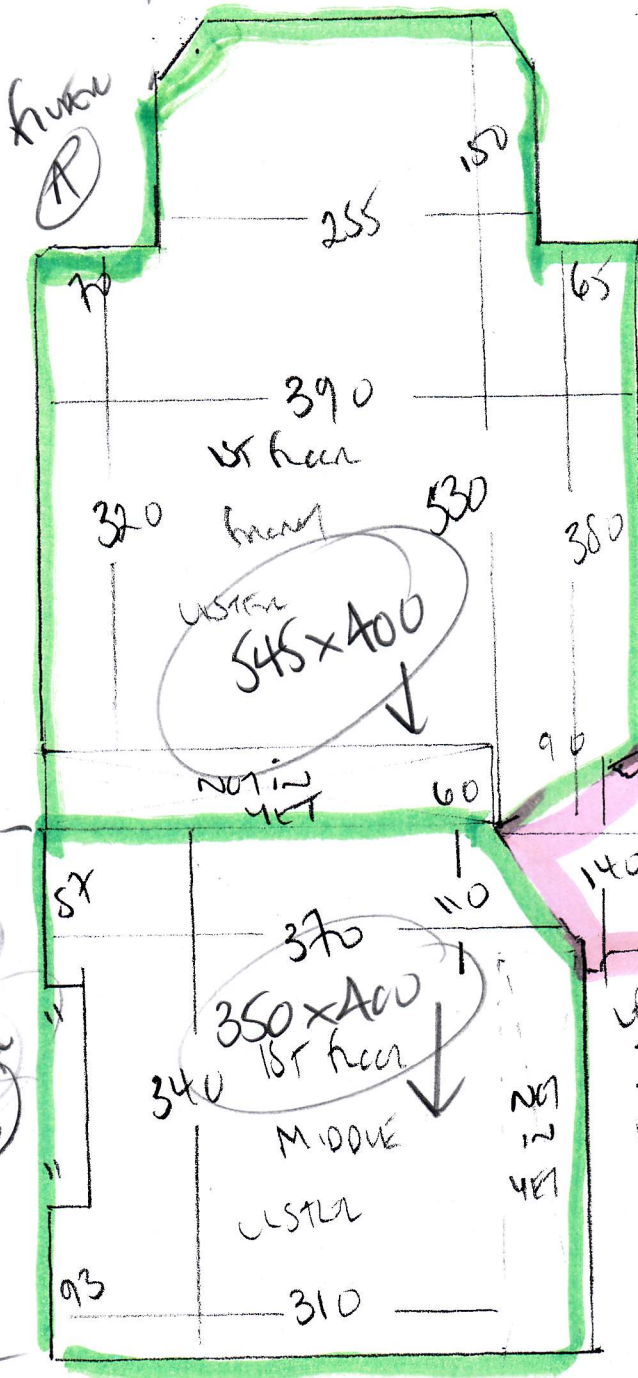

- Dist 45 x 145
- W 78 x 106
- W 71 x 125
- W 67 x 105

Whipped
 FOCM
 Runner

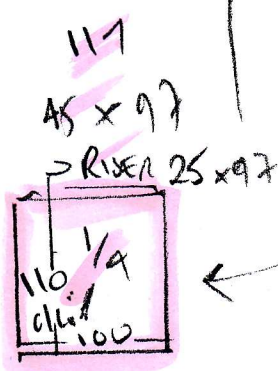

To BRoom
 front 1ST floor

R18300
W1252
SA MELBURY GOND
SW200DL

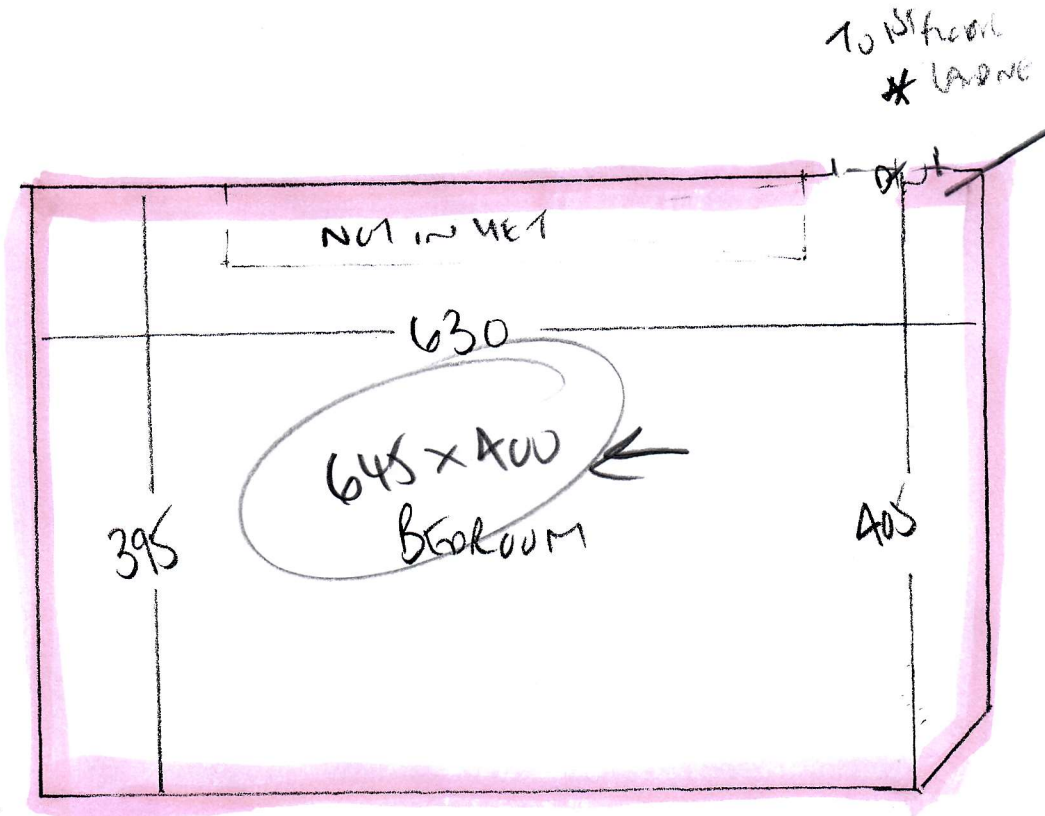

NO ACCUMULATES
ON YET!!
FINISH ACCUM
WITHIN
DOORWAY?