

S/L only

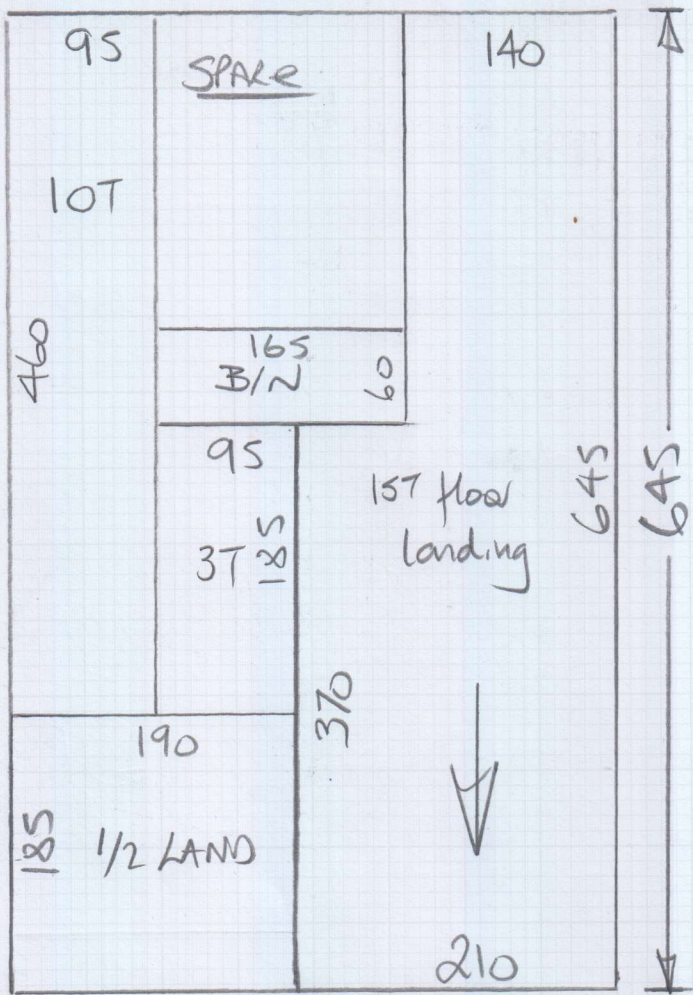

imcarpet

Job No: R18301

Name: Elliott

Address:

Tel:

Sheet: of:

Boston

Col. Bas029

Cut Plan  $645 \times 400$   
 $= \underline{\underline{25.80m^2}}$

$U/A_g = 18m^2$

3/4 + 2 Beds

mrcarpet

Job No: R18301  
Name: Elliott

Address:

Tel:

Sheet: of:

Boston

Col. B05029

Cut Plan 1385 x 400  
= 55.40m<sup>2</sup>

Utility = 45m<sup>2</sup>

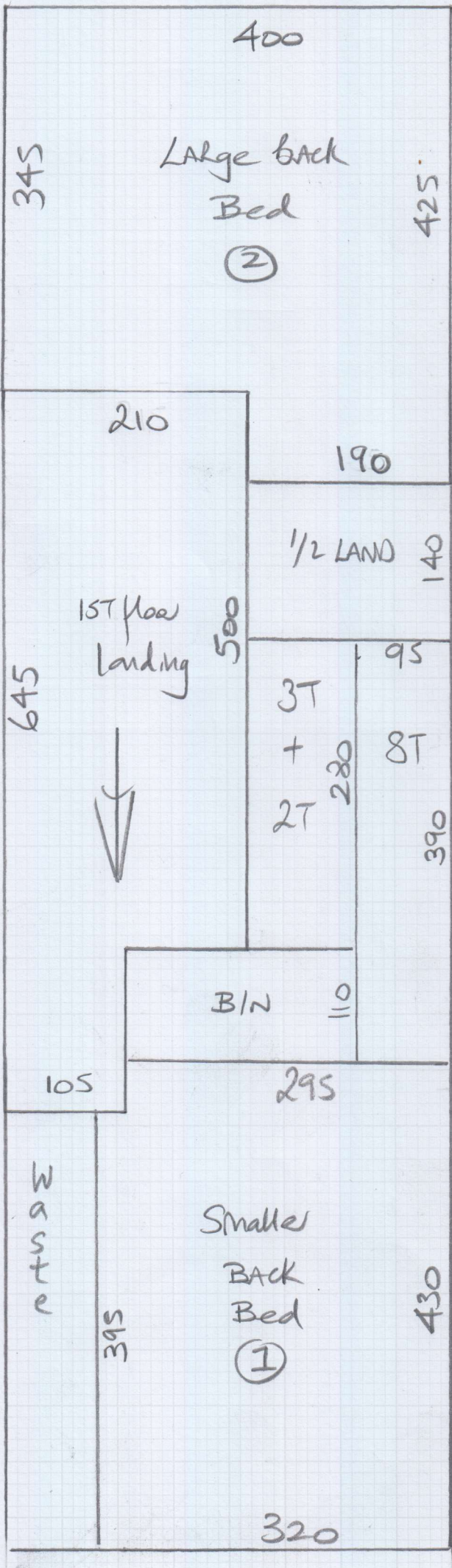



Mrs Louisa Elliott, 14 Devas Road

Date of Measure: Mon, 20 Jan 20

At: 11.30-12

Site Address:  
14 Devas Road

Customer Address:  
14 Devas Road

LONDON SW20 8PD

LONDON SW20 8PD

CONTACT: As customer details

Mobile	Home	Office
07850-159852		

Email:  
elliotts138@yahoo.com

Areas to be done and Description of Measure

Bedroom in synthetic twist and S/L to be measured for installation at a further date (similar to Colorado/Boston)

- Q1) Bed 1 (Small Back Bed)
- Q2) Bed 2 (Large Back Bed)
- Q3) S/L

Quote for Boston - BOS029 (Selected with Colin in Showroom on 22/1)

Instructions and Estimators comments

Not entered

Check if Laser measure Case found on site?

Must Read!

Not entered

Office Ref: R18301

Mrs Louisa Elliott, 14 Devas Road

Date of Measure Mon, 20 Jan 20

At 11.30-12

Floor: Wood / Concrete / other \_\_\_\_\_

S/edge: Wood/Concrete/No pin/existing (if existing, allow \_\_\_ sticks to supplement where necessary)

Sticking Req'd: Yes/No Type: Fastset/Other

Underlay: Re-use Existing / New required

Type: 42oz Felt / Fomalux / PU Foam / Luxury PU Foam / LowTog / Durafit *option*

Doorbars: Alloy / Satin Ali / Polished Ali / Anod / Solid Brass / Chrome / Nisheen  
Seam/Wood/T/Holds: colour \_\_\_\_\_ *EXISTING*

Door Clearance: OK / Low (advise on quote) *Some Doors rubbing at present.*

Uplift: No / Yes (if "Yes" - what type?) *Twist on Rubber in Beds*  
*\* Textured loop on Rubber to S/C*

Furniture: No/Yes (if YES, please specify the following) - 1 man / 2 men (Fitter to get paid) £ 15 total/per room *would cope*

Parking Cost: Free / £ \_\_\_\_\_ per hour *Example 11-12*

Parking Restrictions: (type) / £ permits only 11-12 (Might be able to park on Drive)

Congestion Zone: No / Yes

Access: Easy / Hard / 2 men req'd / \_\_\_\_\_ floor?

Runners: Whipping / Binding (if binding, specify type)

Tape size: 1 1/2" / 2" / 3" / 5"

Style: Top taping / Side binding

Stairrods: Type \_\_\_\_\_ Nr \_\_\_\_\_ Size \_\_\_\_\_

Must Read: Not entered