

R18303  
 KIM  
 27 BENJAMINS  
 SW20 9TH

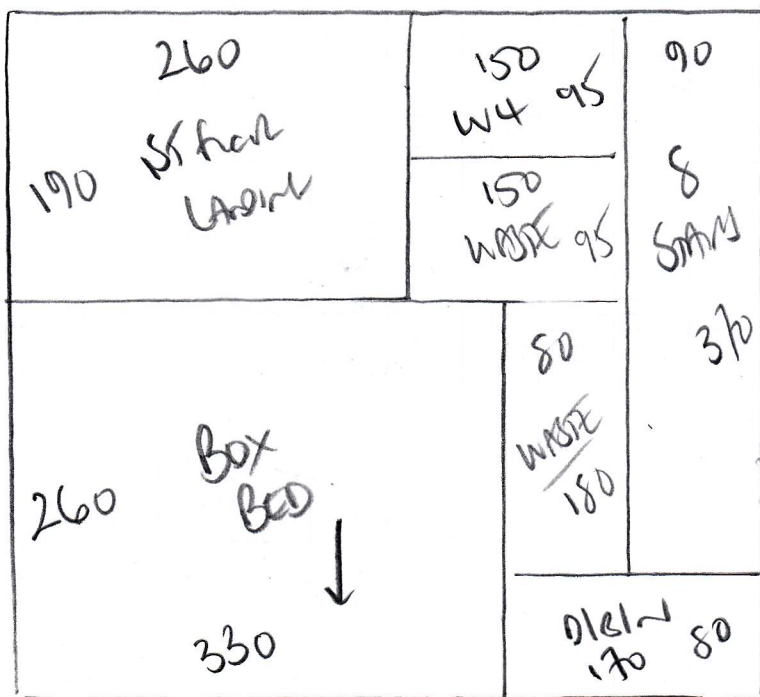

PLAN 1 450 x 500  
 PLAN 2 310 x 500  
 PLAN 3 305 x 500

1065 x 500

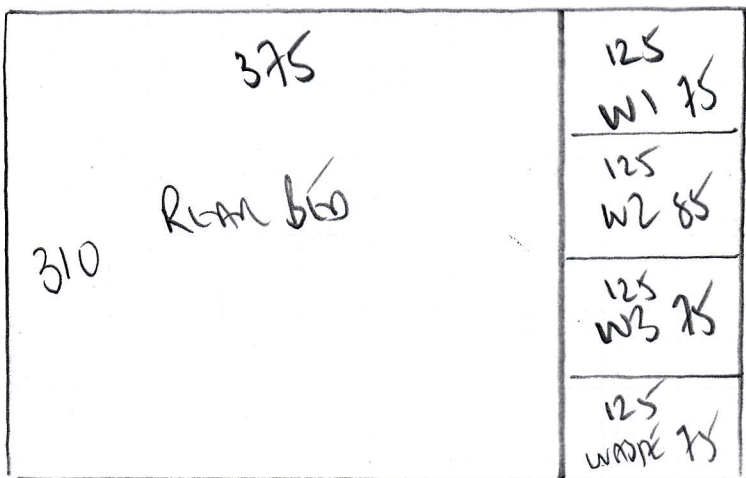

5325 m<sup>2</sup>

R18303  
 KIM  
 27 BERRY LANE  
 SW20 9HD

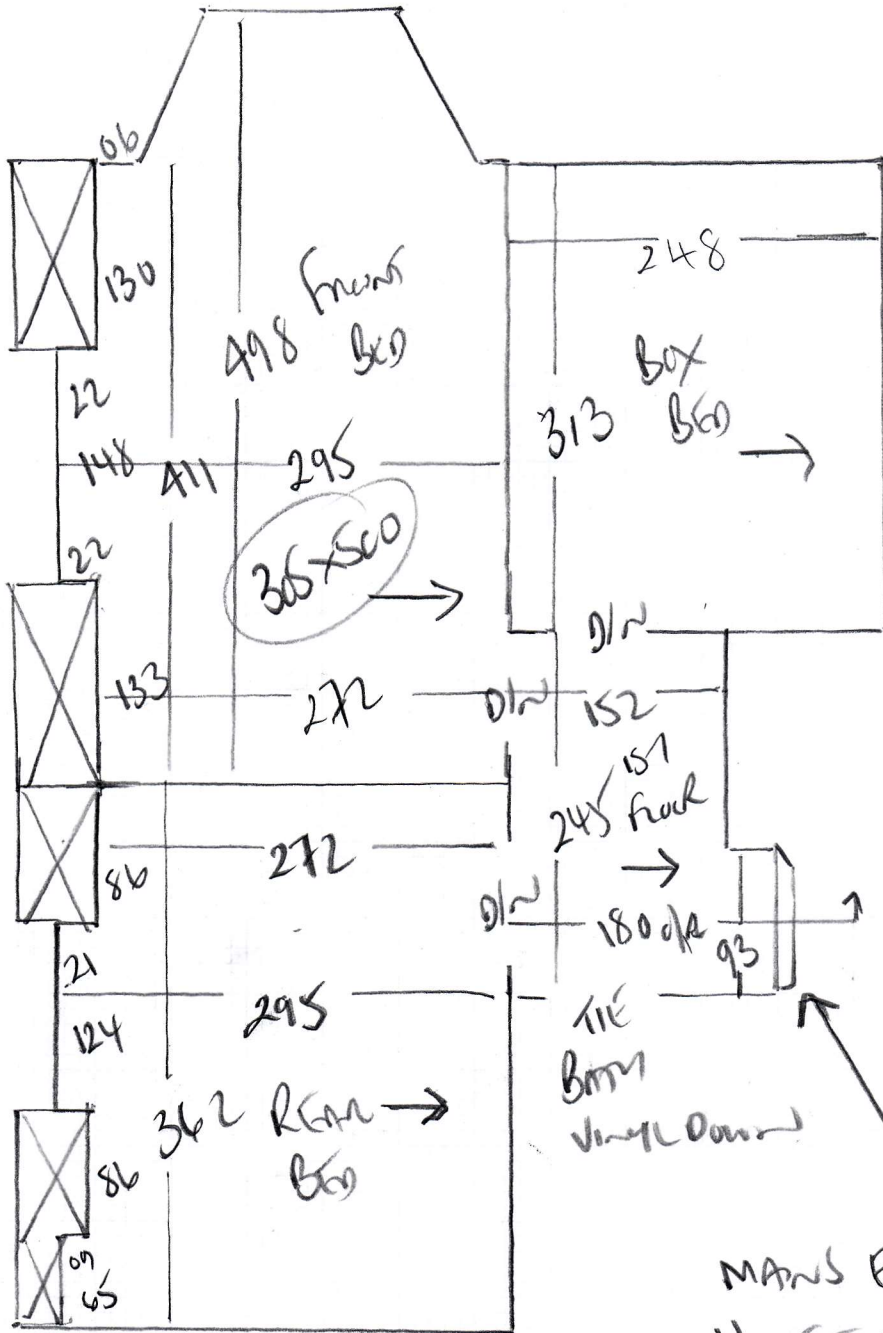

CAL + BMS

D161A2 x 160  
 W4 85 x 109  
 8T

40 x 80 ↑  
 W3 66 x 78 ↑  
 W2 75 x 112  
 W1 65 x 90

17  
 A2 x 80

MAINS ELECTRICAL CABLE  
 !! NEEDS RE-ROUTING !!  
 UNDER CARPET in STAIRS  
 AS PRESENT.

R18303

3rd call of 3

Notes for Measure

Estimator: Colin

Mr Jeong Kim, 27 Berrylands

Date of Measure: Thu, 23 Jan 20

At: 11.30am

Site Address:  
27 Berrylands

Customer Address:  
27 Berrylands

LONDON SW209HD

LONDON SW209HD

CONTACT: As customer details

Mobile	Home	Office
07393-118097		

Email:  
jeong.email@gmail.com

**Areas to be done and Description of Measure**

S/L and 3 bedrooms, carpet to be selected, existing carpets to be uplifted

*This industry is for rental purposes!*

**Instructions and Estimators comments**

Not entered

**Must Read!** if client not home builders on site (Bartek)

Office Ref: R18303

Mr Jeong Kim, 27 Berrylands

Date of Measure Thu, 23 Jan 20

At 11.30am

**Floor:** Wood / Concrete / other \_\_\_\_\_

**S/edge:** Wood/Concrete/No pin/existing (if existing, allow \_\_\_ sticks to supplement where necessary)

**Sticking Req'd:** Yes/No Type: Fastset/Other

**Underlay:** Re-use Existing / New required

**Type:** 42oz Felt / Fomalux / PU Foam / Luxury PU Foam / LowTog / Durafit

**Doorbars:** Alloy / Satin Ali / Polished Ali / Anod / Solid Brass / Chrome / Nisheen  
Seam/Wood/T/Holds: colour \_\_\_\_\_

**Door Clearance:** OK / Low (advise on quote)

**Uplift:** No / Yes (if "Yes" - what type?) SEE ANOTE QUOTE

**Furniture:** No/Yes (if YES, please specify the following) - 1 man / 2 men (Fitter to get paid) £\_\_\_\_\_ total/per room

**Parking Cost:** Free / £\_\_\_\_\_ per hour

**Parking Restrictions:** (type) / £ ON ROAD OUTSIDE - DONT TAKE ON DRIVEWAY  
\* SHARED WITH NEXT DOOR! \*

**Congestion Zone:** No / Yes

**Access:** Easy / Hard / 2 men req'd / 1ST floor?

**Runners:** Whipping / Binding (if binding, specify type)

**Tape size:** 1½" / 2" / 3" / 5"

**Style:** Top taping / Side binding

**Stairrods:** Type \_\_\_\_\_ Nr \_\_\_\_\_ Size \_\_\_\_\_

*Handwritten notes:*  
 \*  
 \*  
 ELECTRIC CABLES  
 NBOD KE LANE  
 MAINS 240V  
 CABLE

**Must Read: if client not home builders on site (Bartek)**