

Bedroom + En-Suite Bathroom

R18308  
THURLE  
43 CHALMAN HOUSE  
CHALMAN SQUARE  
SW19 5QT

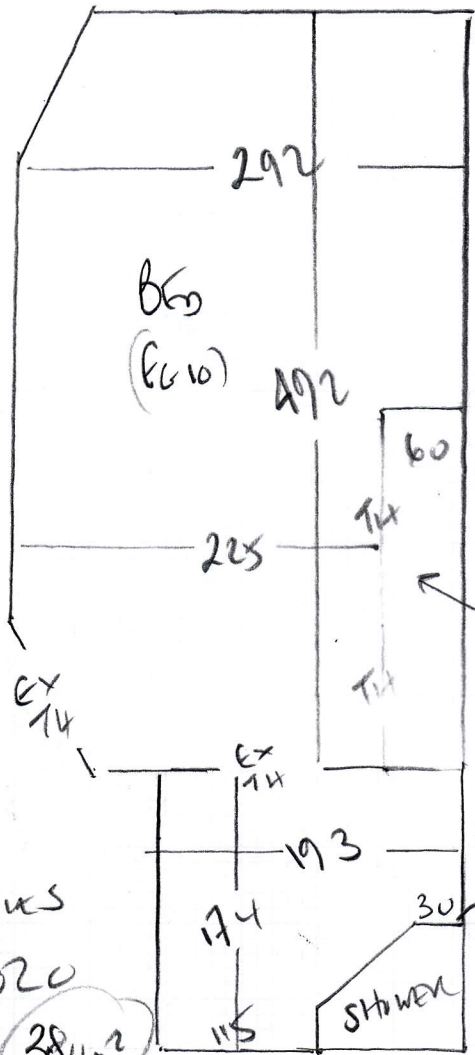

Bedroom

Suburban twist sleep  
ALON COLLE 63A/32

300 x 500M

15M<sup>2</sup>

Slam fix INSIDE CURBENDS

Bathroom  
TANKET

Contemporary tiles  
Colour 5829020

190 x 200M 38M<sup>2</sup>

CONCRETE FLOORS

EXISTING STENCIL - REUSE IN BEDROOM

EXISTING WOOD THRESHOLDS AT DOORWAYS

WHITEN CARPET, UNDERLAY + GRITER IN BATHROOM

LAY NEW VINYL OVER EXISTING CONCRETE FLOOR + PLUMBING FIX.

20mm GAP AT BOTTOM  
OF SHOWER TRAY. Take vinyl  
!! VINYL WILL NOT COVER GAP !!  
CUSTOMER ADVISED ON SITE  
FIT VINYL UNDER SHOWER TRAY

R18308

2nd call of 2

Notes for Measure

Estimator: Colin

Mrs R Thorpe, 43 Chapman Square

Date of Measure: Tue, 28 Jan 20

At: 10.30-11.30am only

Site Address:

43 Chapman Square  
Chapman Square

LONDON

SW19 5QT

CONTACT:

Rosemary

Mobile  
07949-080840

Home  
N/P

Office  
N/P

Customer Address:

42 Chapman House  
Chapman Square  
LONDON

SW19 5QT

Email:

rosemary.thorpe@btinternet.com

Areas to be done and Description of Measure

Bedroom and sheet vinyl to bathroom client has vinyl sample book and large showroom sudbury sample to collect

*2 Rooms*  
*TANKETT*

*12225 - 15%*  
*Sudbury A2*  
*Colour 63A/32*

Instructions and Estimators comments

call client when on site and she will come to you , park in bays marked VP only

*fit 19/2/20 AANG*  
*Sent SAMPLE of 10mm to firm 28/1/20 - Client sent*  
*RITINATION*  
*VINYL SHEETS on SITE - TANKETT Contemporary Tiles*  
*Colour 5829020*

Must Read!

gated, inform guard the clients name and address

Office Ref: R18308

Mrs R Thorpe, 43 Chapman Square

Date of Measure Tue, 28 Jan 20

At 10.30-11.30am only

**Floor:** Wood / Concrete / other \_\_\_\_\_

**S/edge:** Wood/Concrete No pin/existing (if existing, allow <sup>X</sup>\_\_\_ sticks to supplement where necessary)

**Sticking Req'd:** Yes/No Type: Fastset/Other

**Underlay:** Re-use Existing / New required

**Type:** 42oz Felt / Fomalux / PU Foam / Luxury PU Foam / LowTog / Durafit

**Doorbars:** Alloy / Satin Ali / Polished Ali / Anod / Solid Brass / Chrome / Nisheen  
Seam/Wood/T/Holds: colour NO BARS REQUIRED

**Door Clearance:** OK / Low (advise on quote)

**Uplift:** No / Yes (if "Yes" - what type?) SAXONY on to foam (LUXURY TYPE)

**Furniture:** No Yes (if YES, please specify the following) - 1 man / 2 men (Fitter to get paid) £ 10 total/per room BED TO MOVE

**Parking Cost:** Free / £ \_\_\_\_\_ per hour

**Parking Restrictions:** (type) / £ VISITORS PARKING BAYS 100 YARDS FROM BACK  
SMALL LIFT 2ND FLOOR

**Congestion Zone:** No / Yes

**Access:** Easy / Hard / 2 men req'd / 2nd floor?

**Runners:** Whipping / Binding (if binding, specify type) POSSIBLY BETTER ACCESS FROM ?

**Tape size:** 1 1/2 / 2" / 3" / 5" LIFT IN BASEMENT CARPARK

**Style:** X Top taping / Side binding

**Stairrods:** Type X \_\_\_\_\_ Nr \_\_\_\_\_ Size \_\_\_\_\_

Must Read: gated, inform guard the clients name and address