



308 Worple Road  
Raynes Park  
London  
SW20 8QU

Tel Nr: 020-8947-7522

Email: raynesbranch@mr-carpet.co.uk

Mr A & Mrs. C Van Der Watt  
16 Williams Lane  
Morden  
SM4 6EY

10<sup>th</sup> February 2020

**Quotation – R18311**

**Loft bedroom, 3 x first floor bedrooms, Stairs & landings from top floor to ground floor**

To supply Cotswold or Cotswold 'Rib' 100% Wool loop pile carpeting,  
4 metre wide, Colour: Brockhampton 'Sale Price' @ **£30.60m<sup>2</sup>** (Reduced from £36.00m<sup>2</sup>)  
Homemaker Luxury 10mm PU foam underlay & Paperfelt to be laid beneath,  
Fitting to same by gripperods installation,  
Supply & fit 6 x standard aluminium or anodised Brass doorbars at doorways,  
Seam carpet to loft bedroom recess as necessary,  
Areas to remain clear of furniture at time of installation,

<b>Normal Retail Price</b>	<b>£4,128.60</b>
<b>Less Promotional Discount</b>	<b>£ 406.08</b>
<b>Discount Price (Valid to end of current month)</b>	<b><u>£3,722.52</u></b>

**OPTIONS**

Change doorbars to Polished or Satin Aluminium	+ £129.00
Add Easyshim ramps at junction with tiled floors (if req.)	+ £30.00 (per doorway)
(2 doorways will require 12mm ramps to raise height of carpet to meet tiles)	

**All prices include VAT @ 20%**

**Please Note**

**Pile Direction** – Due to the layout of the property in relation to the pile direction of the carpet, the top floor loft bedroom will be running at 90 degrees to the top floor landing. This will be more noticeable if you select the Cotswold 'Rib' design as the rib direction will be running at right angles as you look from from the landing into the loft room

**Door trimming** – It is often necessary to have doors trimmed prior to new carpets being installed. Our fitters do not trim doors; however we are able to recommend a private contractor who can carry out this work for an additional fee payable directly.

**Payment terms**

50% Deposit payable with order & balance due 48 Hours before 1<sup>st</sup> day of installation (or 1 month after order placed if the fitting is delayed at customer's request).

**Order subject to terms & conditions printed overleaf.**



# Cost Options

Customer Name <b>Mr Anton &amp; Mrs Catherine Van Der Watt</b>	Job No <b>R18311</b>
Invoice address <b>16 Williams lane Morden SM4 6EY</b>	
Site Address <b>Same</b>	
Home No.	Fax No. email: <a href="mailto:catherineandanton@gmail.com">catherineandanton@gmail.com</a>
Work No.	Mobile No. <b>07932-375907</b>
Areas to be done <b>Loft bedroom, 3 x first floor bedrooms Stairs &amp; landings from top floor to ground floor</b>	

THIS SHEET IS AUTO UPDATED ONLY FROM COST SHEET	<b>SUB TOTAL CARPET &amp; UPLIFT</b>	<b>£4,128.60</b>
	Discount	<b>£406.08</b>
	<b>TOTAL CARPET &amp; UPLIFT</b>	<b>£3,722.52</b>
	<b>SUB TOTAL CARPET &amp; UPLIFT &amp; SHIMS</b>	<b>£4,188.60</b>
	Discount	<b>£406.08</b>
	<b>TOTAL CARPET &amp; UPLIFT &amp; SHIMS</b>	<b>£3,782.52</b>

UNDERLAY UPGRADE OPTIONS BASED ON THE UNDERLAY SELECTION	HOMEMA -	QUANTITY	UNIT PRICE	TOTAL
42oz FELT U/LAY		70.00	-£2.75	-£192.50
HOMEMAKER PU FOAM U/LAY (8mm)		70.00	-£1.00	-£70.00
HOMEMAKER LUXURY PU FOAM U/LAY (10mm)		70.00		
LUXIFELT COMBINATION U/LAY		70.00	£0.25	£17.50
3 DIMENSIONS CRUMB RUBBER U/LAY (DURAFIT)		70.00	-£0.25	-£17.50
LOW TOG UNDERLAY (0.8 tog)		70.00		
BARS UPGRADE OPTIONS - Standard		QUANTITY	UNIT PRICE	TOTAL
STANDARD		6.00		
PREMIUM		6.00	£21.50	£129.00
CUSTOM		6.00	£44.00	£264.00

Job No: R18311  
 Name: VAN DEN WAT  
 Address: 16 WILLIAMS LAAN  
 MUNDEN  
 SMA 6E7  
 Tel: \_\_\_\_\_  
 Sheet: \_\_\_\_\_ of: \_\_\_\_\_

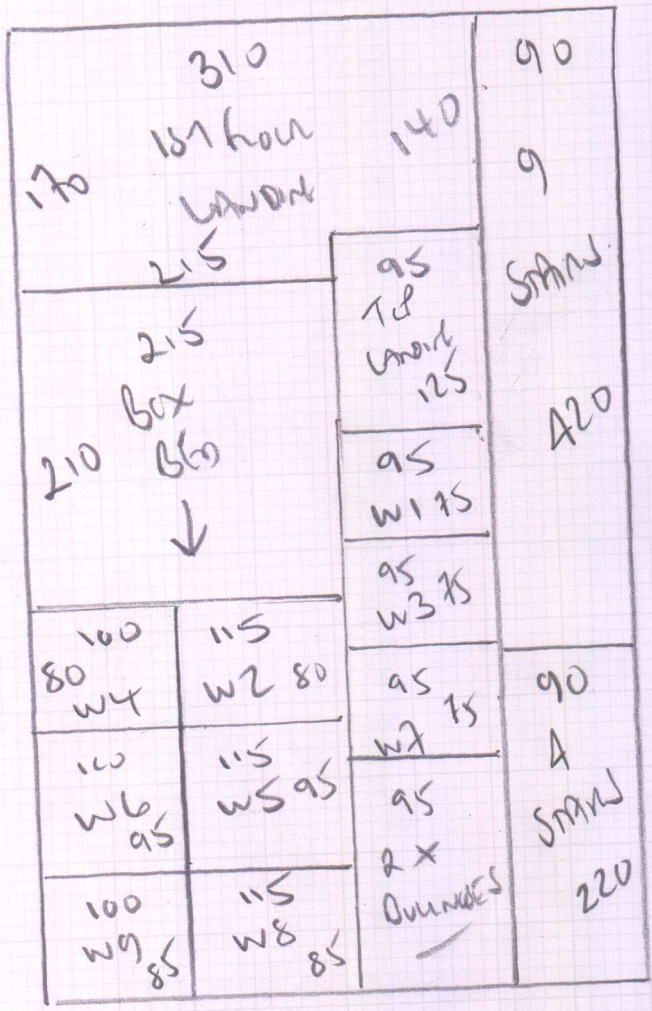

CUTSWOLD  
 BRUCKHAMPTON

PLAN 640 x 400  
 Left BES 560 x 400  
 front BES 340 x 400  
 Rear BES 340 x 400  
1880 x 400

7520m<sup>2</sup>

Job No: R18311  
 Name: VAN DER WATI  
 Address: 16 NIJWAMSLANE  
 MORDEN  
 SMA 6E4  
 Sheet: of:

- w1 65 x 79
- w2 92 x 104
- w3 69 x 78
- 47
- 48 x 81
- w4 68 x 90
- w5 85 x 105
- w6 68 x 66
- blw 46 x 87

To 1st floor \*

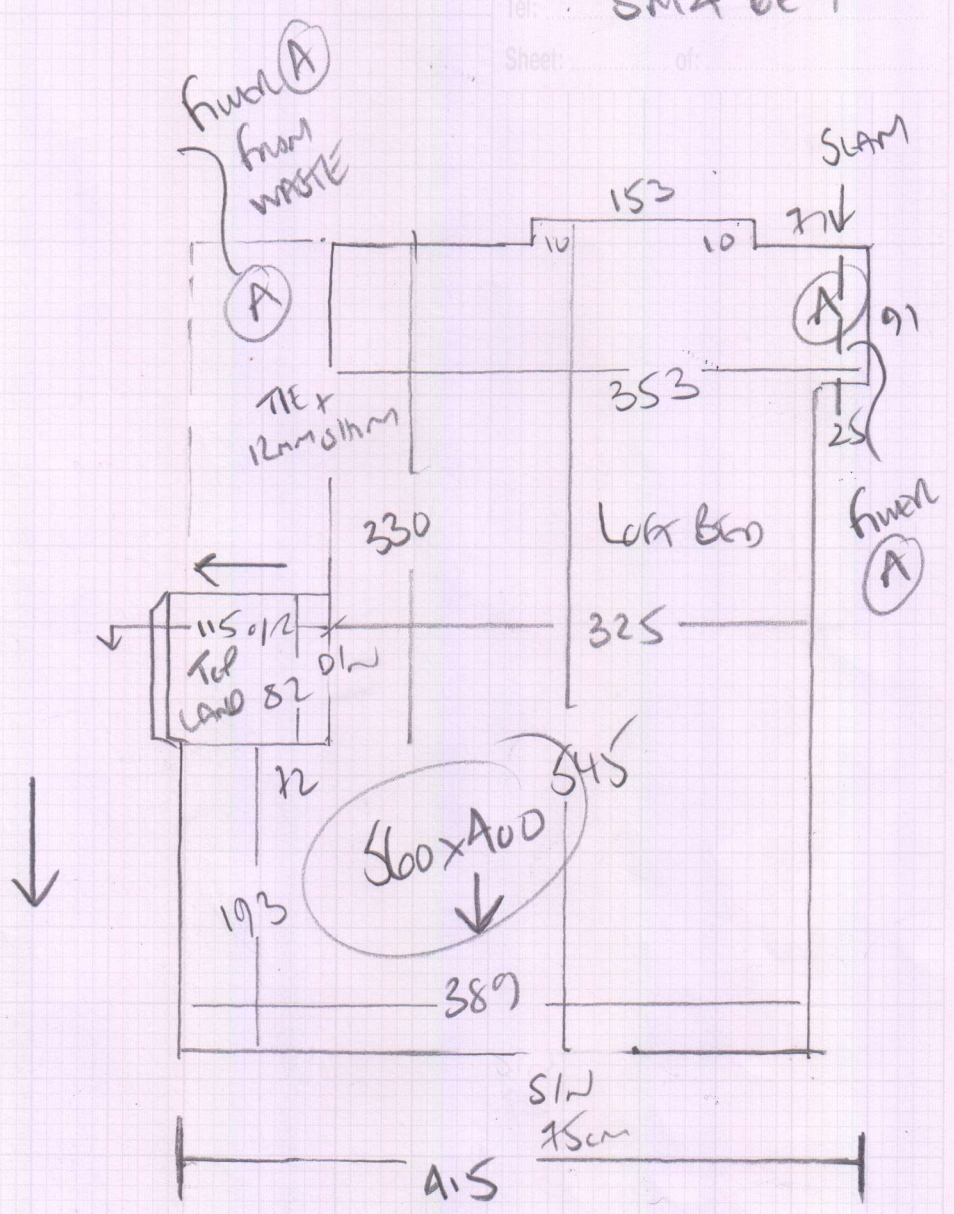

Job No: R 18311  
 Name: VAN DER WATT  
 Address: 16 WILLIAMS LANE  
 MOLOBO  
 Tel: SMA 6E4  
 Sheet: of:

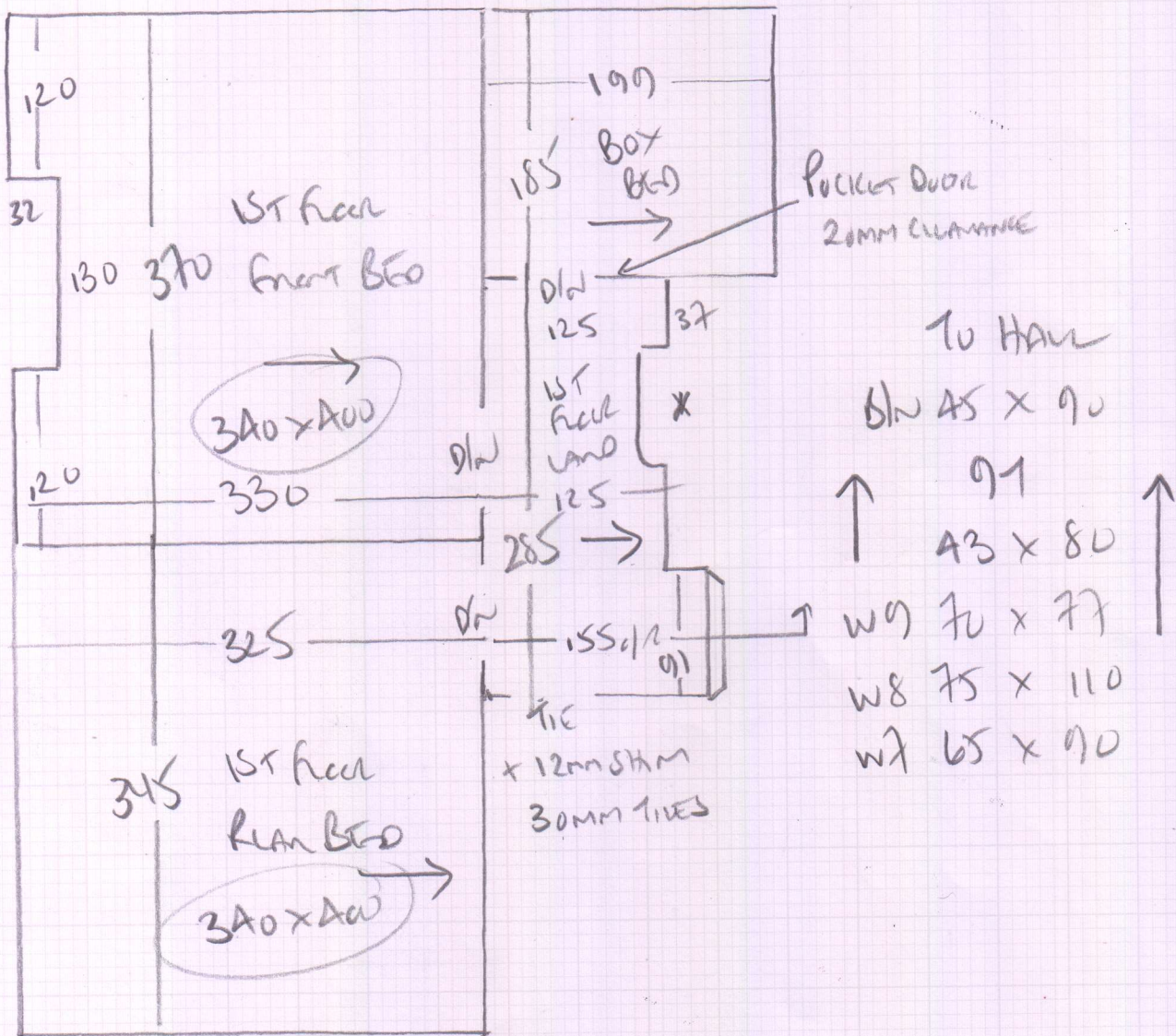

R18311

3rd call of 3

Notes for Measure

Estimator: Colin

Mr Anton Ban Der Watt, 16 Williams Lane

Date of Measure: Tue, 4 Feb 20

At: 11.30-12.30

8AM-8.15AM

Site Address:  
16 Williams Lane

Customer Address:  
16 Williams Lane

NICK DELIVER  
ON SITE

MORDEN

SM4 6EY

MORDEN

SM4 6EY

CONTACT: As customer details

Mobile	Home	Office
07932-375907		

Email:  
catherineandanton@gmail.com

Areas to be done and Description of Measure  
stairs and landings ground to top and 4 bedrooms

Instructions and Estimators comments

please collect Cotswold samples Eastington and Rib and Brockhampton and rib

NICK

Must Read!

painters on site

Office Ref: R18311

Mr Anton Ban Der Watt, 16 Williams Lane

Date of Measure Tue, 4 Feb 20

At 11.30-12.30

**Floor:**  Wood / Concrete / other \_\_\_\_\_  
**S/edge:**  Wood/Concrete/No pin/existing (if existing, allow \_\_\_ sticks to supplement where necessary)  
**Sticking Req'd:** Yes/ No Type: Fastset/Other  
**Underlay:** Re-use Existing /  New required  
**Type:** 42oz Felt / Fomalux / PU Foam /  Luxury PU Foam / LowTog / Durafit  
**Doorbars:** Alloy / Satin Ali /  Polished Ali / Anod / Solid Brass / Chrome / Nisheen Seam/Wood/T/Holds: colour \_\_\_\_\_  
**Door Clearance:** OK / Low (advise on quote)  
**Uplift:**  No / Yes (if "Yes" - what type?) \_\_\_\_\_  
**Furniture:**  No/Yes (if YES, please specify the following) - 1 man / 2 men (Fitter to get paid) £\_\_\_\_\_ total/per room  
**Parking Cost:**  Free / £\_\_\_\_\_ per hour  
**Parking Restrictions:** (type) / £ ON DRIVEWAY.  
**Congestion Zone:**  No / Yes  
**Access:**  Easy / Hard / 2 men req'd / <sup>1ST + 2ND</sup> \_\_\_\_\_ floor?  
**Runners:** Whipping / Binding (if binding, specify type)  
**Tape size:** 1½"  / 2" / 3" / 5"  
**Style:**  Top taping / Side binding  
**Stairrods:**  Type \_\_\_\_\_ Nr \_\_\_\_\_ Size \_\_\_\_\_

**Must Read: painters on site**

Office Ref: R18311