

mrcarpet

Job No: R18313
 Name: Dainty
 Address:
 Tel:
 Sheet: of

YORK
Col. York-231

Cut plan ① 570x500
 Cut plan ② 810x500
 1380x500
 = 69m²

1st floor Middle bed
 = 370x400
 = 1480m²

Total = 83.80m²

v/lay = 76.50m²

*Leave this piece with Customer for future fitting

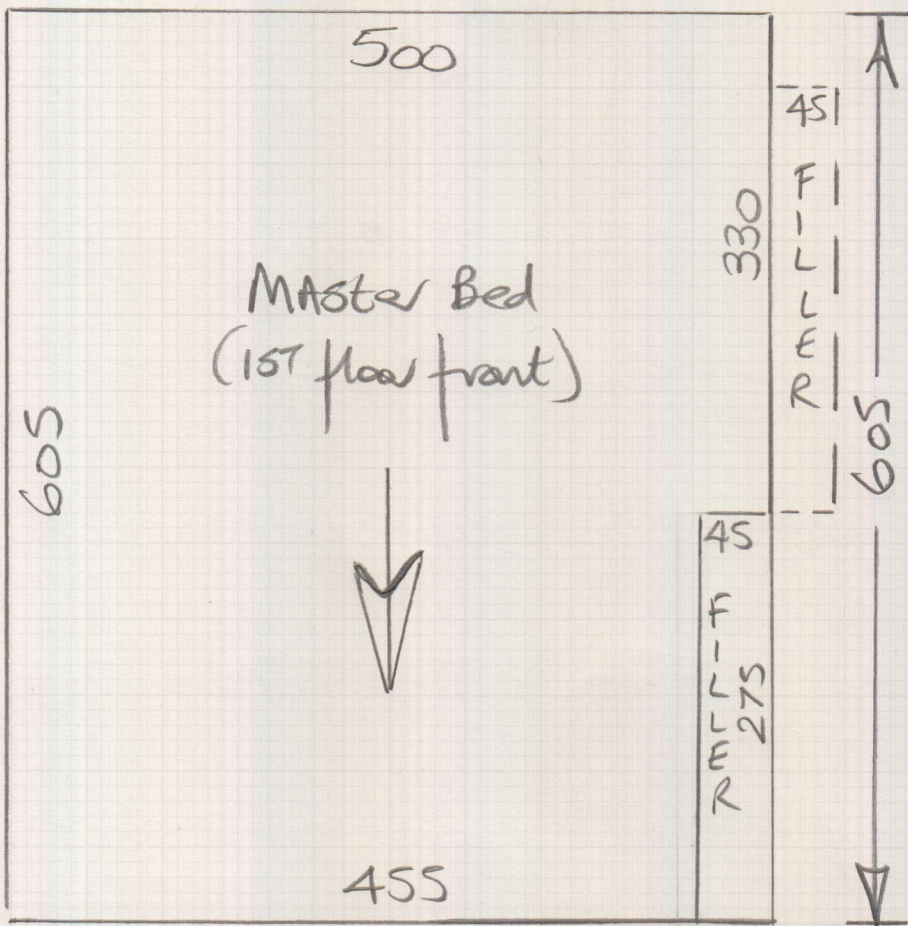

Later Date

mrcarpet

Job No: R18313
 Name: Dainty
 Address: _____
 Tel: _____
 Sheet _____ of _____

York

Col YOR-231

Cut Plan 6.05×500
 = 30.25m²

v/Lay = $26.50m^2$

+ Spare Carpet left on site
 from Phase 1 for 2 x W/Robe's

Job No: R18313
 Name: Dainty
 Address: _____
 Tel: _____
 Sheet: _____ of: _____

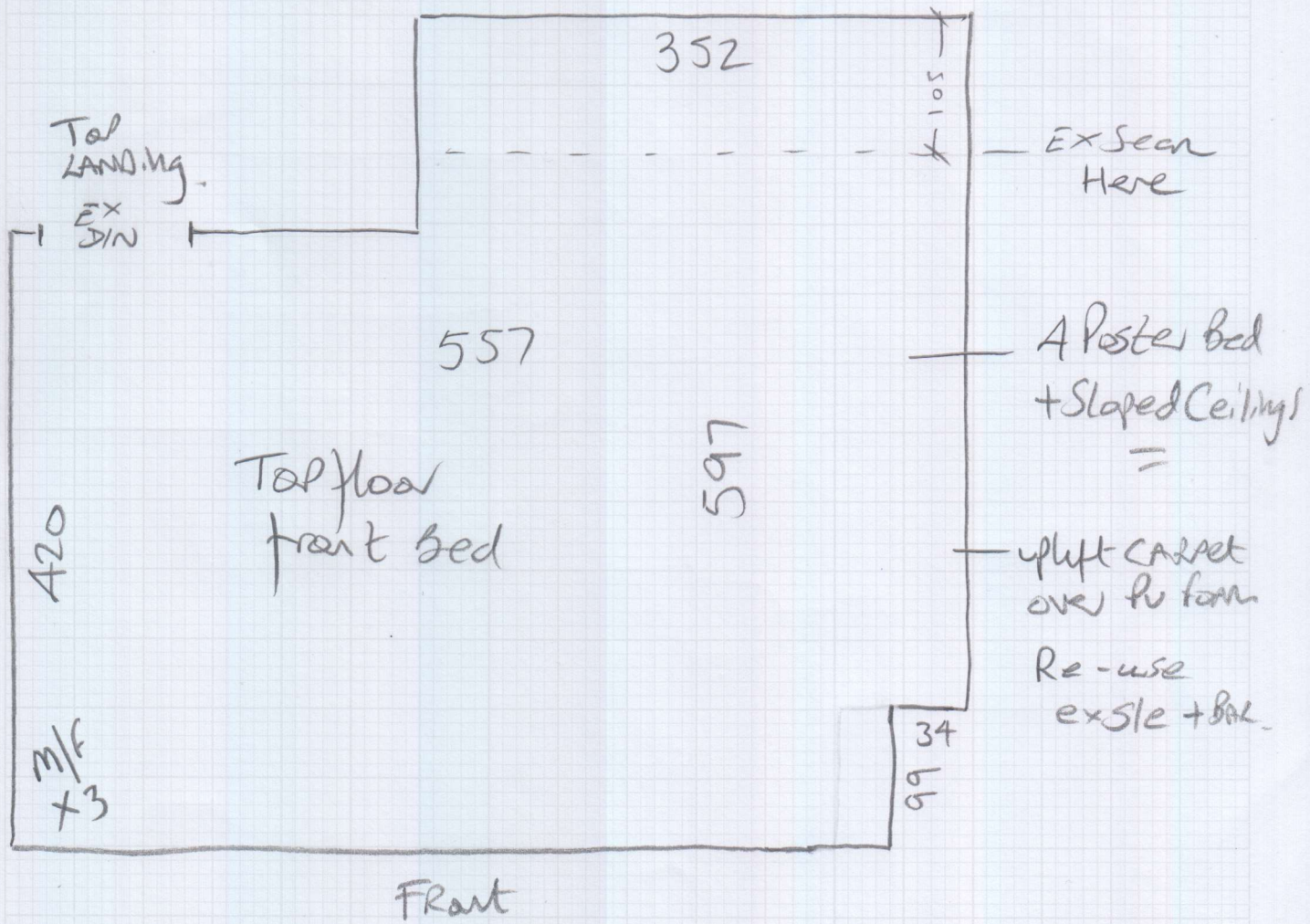
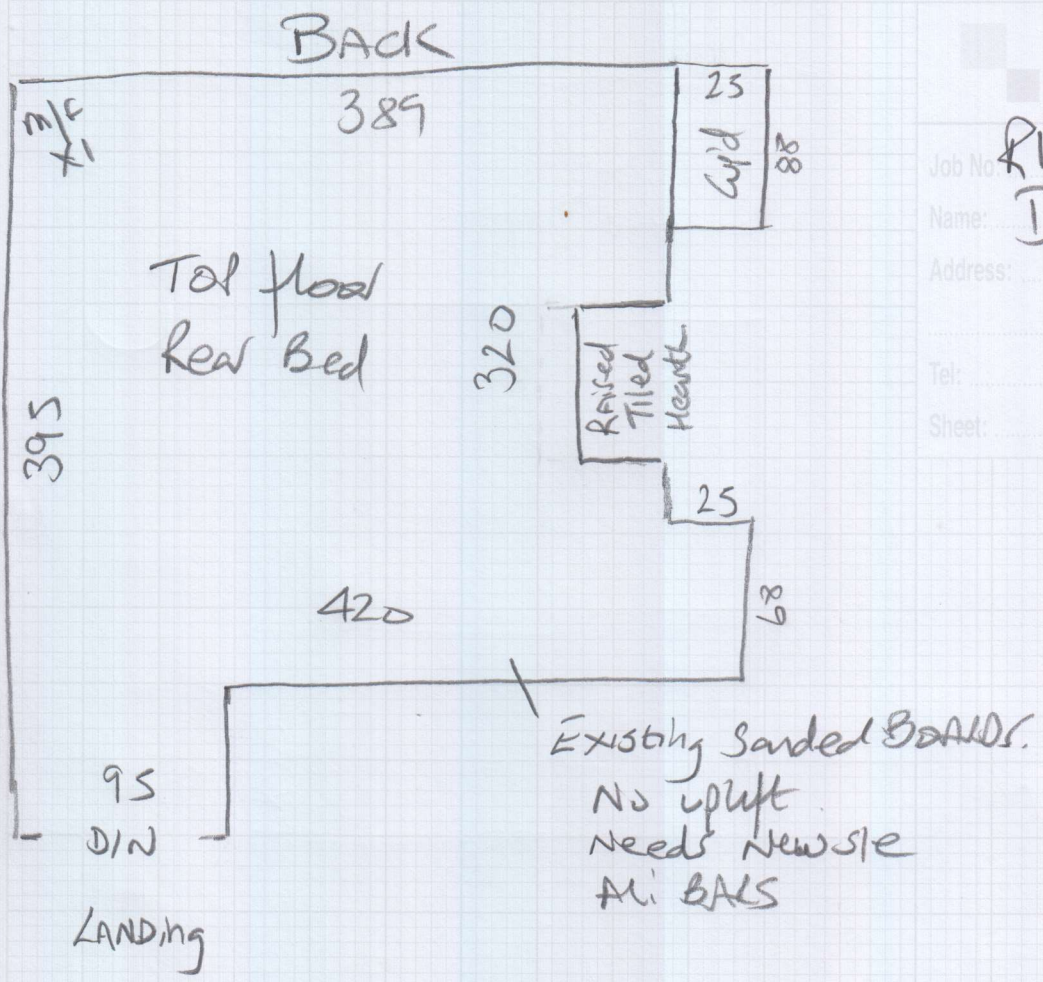

Job No: R18313

Name: Dainty

Address:

Tel:

Sheet: of:

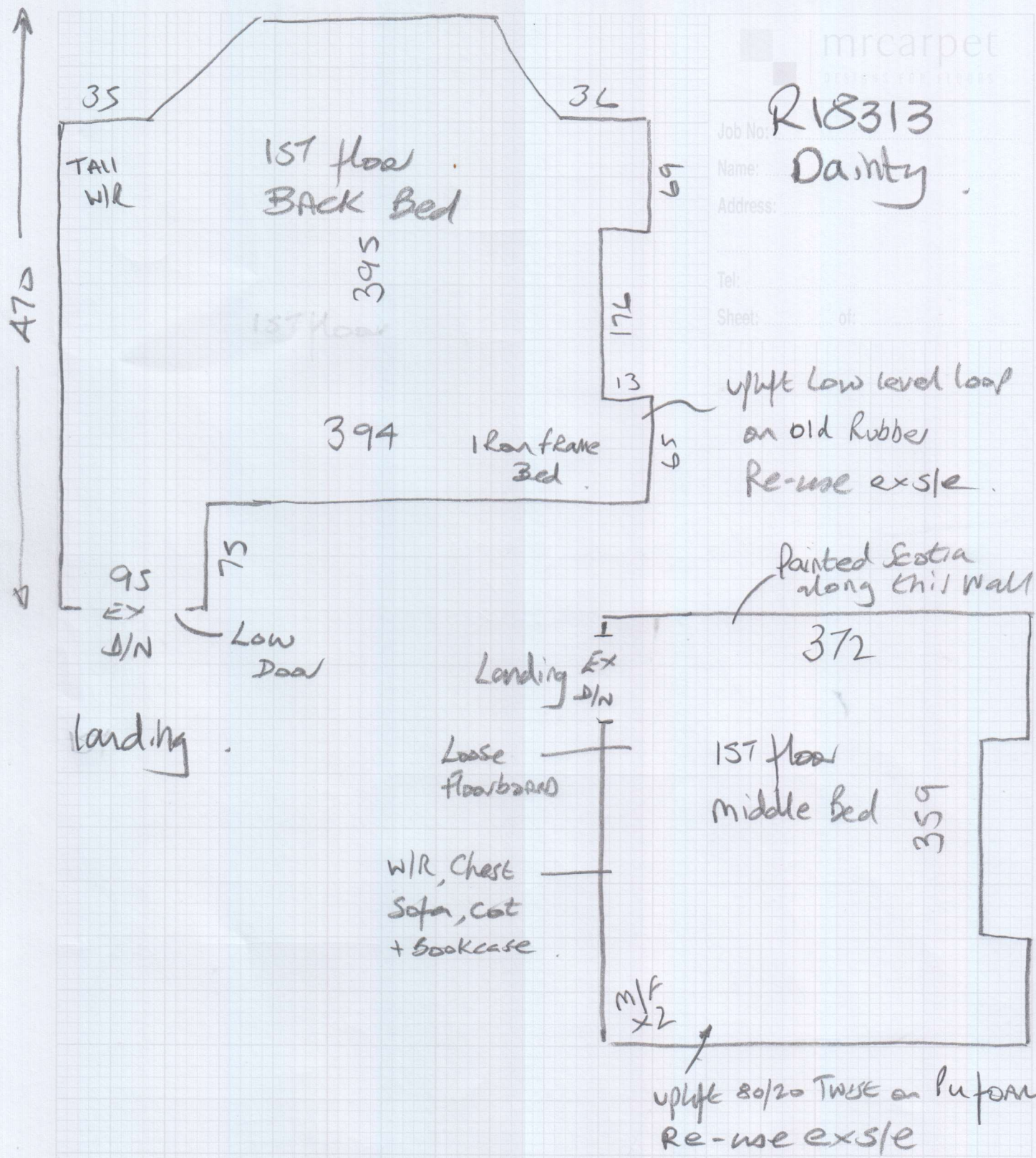

* This Room to be done
 @ Later date (Some work to be done 1st)

Job No: R18313
 Name: Dainty
 Address:

1st floor

Tel: _____
 Sheet: _____ of: _____

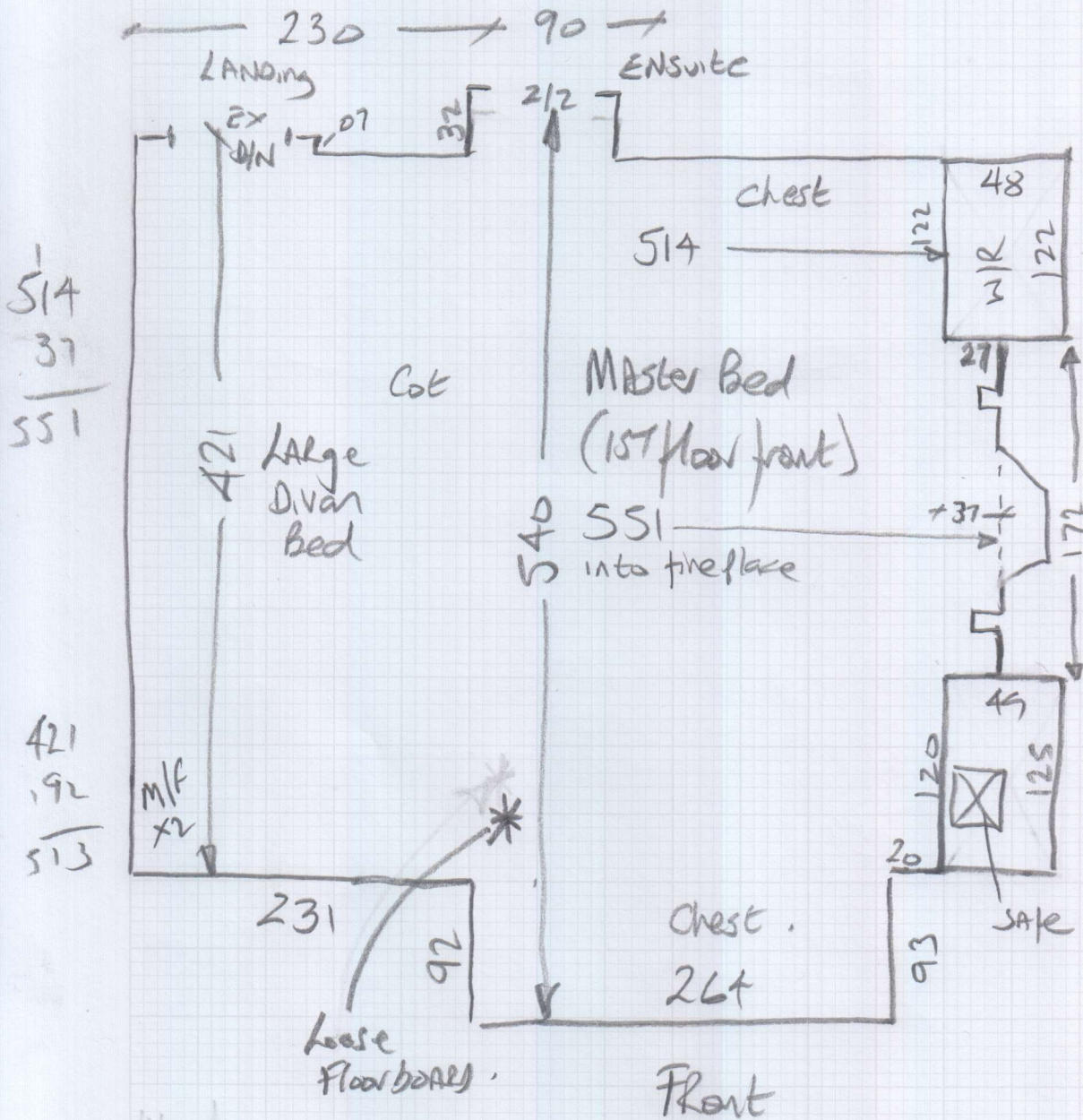

Wood floor (Some loose boards)
 Re-use ex site.
 M/F x 2 (2 men)
 U/D 80/20 Truss on PU foam

R18313

2nd call of 2

Notes for Measure

Estimator: Nigel

Mrs Bianca Dainty, 6 Bernard Gardens

Date of Measure: Tue, 11 Feb 20

At: 10.00-10.30am

Site Address:

6 Bernard Gardens

Customer Address:

6 Bernard Gardens

LONDON

SW19 7BE

LONDON

SW19 7BE

CONTACT: As customer details

Mobile

Home

Office

07921-651306

Email:

bianca.dainty@gmail.com

Areas to be done and Description of Measure

5 rooms (2 to be fitted at a future date) in york 231

Phase 1 - 2 Top Beds + 1st floor Rear & Middle Beds

Phase 2 - Master Bed (later date)

Instructions and Estimators comments

Not entered

Some loose floorboards - Gave Lee's No.

Must Read!

Not entered

Office Ref: R18313

Mrs Bianca Dainty, 6 Bernard Gardens

Date of Measure Tue, 11 Feb 20

At 10.00-10.30am

Floor: Wood / Concrete / other 1st floor

S/edge: Wood / Concrete / No pin / existing (if existing, allow ___ sticks to supplement where necessary) other 4 floor

Sticking Req'd: Yes / No Type: Fastset / Other

Underlay: Re-use Existing / New required

Type: 42oz Felt / Fomalux / PU Foam / Luxury PU Foam / LowTog / Durafit ok

Doorbars: Alloy / Satin Ali / Polished Ali / Anod / Solid Brass / Chrome / Nisheen Seam/Wood/T/Holds: colour _____ mostly existing

Door Clearance: OK / Low (advise on quote) 1st floor Rea

Uplift: No / Yes (if "Yes" - what type?) 80/20 Twist on foam or Rubber

Furniture: No / Yes (if YES, please specify the following) - 1 man / 2 men (Fitter to get paid) £ 20 total/per room

Parking Cost: Free / £ 330 per hour

Parking Restrictions: (type) / £ 140

Congestion Zone: No / Yes For Large Top floor Room

Access: Easy / Hard / 2 men req'd / _____ floor? ok

Runners: Whipping / Binding (if binding, specify type)

Tape size: 1 1/2" / 2" / 3" / 5"

Style: Top taping / Side binding

Stairrods: Type _____ Nr _____ Size _____

Must Read: Not entered