

R18316
Martha

Job No: MIF
Name: x1.5
Address:
Tel:
Start:

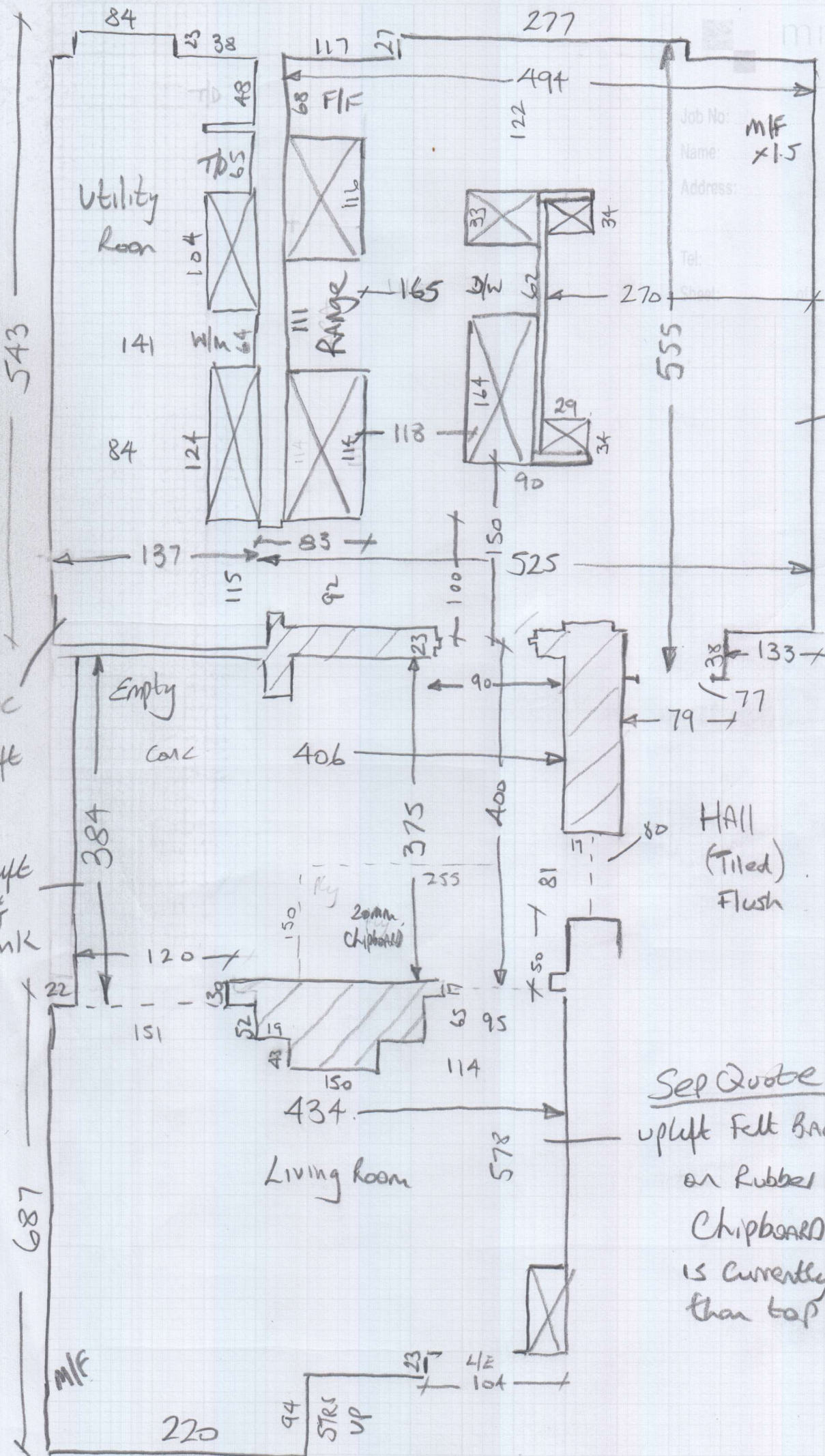

Conc
uplift EX
LVT Plank

Conc
NO
uplift

uplift
EX
LVT
Plank

HALL
(Tiled)
Flush

Sep Quote
uplift felt back carpet
on rubber laid over
chipboard. Chipboard
is currently 10mm lower
than top of LVT.

MIF

220

94
STRS
UP

23
1/2
104

104

578

Living room

434

114

95

65

17

255

400

90

23

100

150

525

137

115

83

118

114

114

165

33

34

122

494

277

117

27

94

23

1/2

104

104

114

150

48

52

138

120

150

150

406

375

92

23

100

150

525

137

115

83

118

114

114

165

33

34

122

494

277

117

27

Empty

Conc

Utility
Room

Range

111

114

114

118

165

33

34

122

494

277

117

27

116

116

116

116

116

116

116

116

116

116

116

116

116

116

116

116

116

116

116

116

116

116

116

116

116

116

116

116

116

116

116

116

116

116

116

116

116

116

116

116

116

116

116

116

116

116

116

116

116

116

116

116

116

116

116

116

116

116

116

116

116

116

116

116

116

116

116

116

116

116

116

116

116

116

116

116

116

116

116

116

116

116

116

116

116

116

116

116

116

116

116

116

116

116

116

116

116

116

116

116

116

116

116

116

116

116

116

116

116

116

116

116

116

116

116

116

116

116

116

116

116

116

116

116

116

116

116

116

116

116

116

116

116

116

116

116

116

116

116

116

116

116

116

116

116

116

116

116

116

116

116

116

116

R18316

1st call of 1

Notes for Measure

Estimator: Nigel

Miss Laura Martin, 62 Trevelyan Road

Date of Measure: Wed, 5 Feb 20

At: 8-8.30am

Site Address:
62 Trevelyan Road

Customer Address:
62 Trevelyan Road

LONDON SW17 9LN

LONDON SW17 9LN

CONTACT: client on site

Mobile	Home	Office
07970-804434		

Email: ⁹⁶ lauramartin@hotmail.com

weda.laura@gmail.com

Areas to be done and Description of Measure

ground floor in Karndean Oak Royale RLO2 Summer Oak as previously laid 2015 (R17088) approx 52m2 insurance claim

Validate estimate 30 days

Supply only

Send Lee's No for patch repair on chipboard.

Instructions and Estimators comments

client would like 2nd quote for additional area in same product

Q1) Ex Areas for Insurance

Q2) Sep Quote for Living Room.

Must Read!

Not entered

Office Ref: R18316

Miss Laura Martin, 62 Trevelyan Road

Date of Measure Wed, 5 Feb 20

At 8-8.30am

Floor: Wood / Concrete / other _____
PART. PART

S/edge: Wood/Concrete/No pin/existing (if existing, allow __ sticks to supplement where necessary)

Sticking Req'd: Yes/No Type: Fastset/Other

Underlay: Re-use Existing / New required

Type: 42oz Felt / Fomalux / PU Foam / Luxury PU Foam / LowTog / Durafit

Doorbars: Alloy / Satin Ali / Polished Ali / Anod / Solid Brass / Chrome / Nisheen Seam/Wood/T/Holds: colour _____

Door Clearance: OK / Low (advise on quote) — *Send letter No. for floor repairs*

Uplift: No / Yes (if "Yes" - what type?) _____
EXLV.

Furniture: No/ Yes (if YES, please specify the following) - 1 man / 2 men (Fitter to get paid) £ _____ total/per room

Parking Cost: Free / £ *2.10* per hour

Parking Restrictions: (type) / £ *P&D 9.30-4.30*

Congestion Zone: No / Yes

Access: Easy / Hard / 2 men req'd / *CRND* floor?

Runners: Whipping / Binding (if binding, specify type)

Tape size: 1½" / 2" / 3" / 5"

Style: Top taping / Side binding

Stairrods: Type _____ Nr _____ Size _____

Lining Room!
AGA
F/F
W/M, T/D
etc

Must Read: Not entered