

①

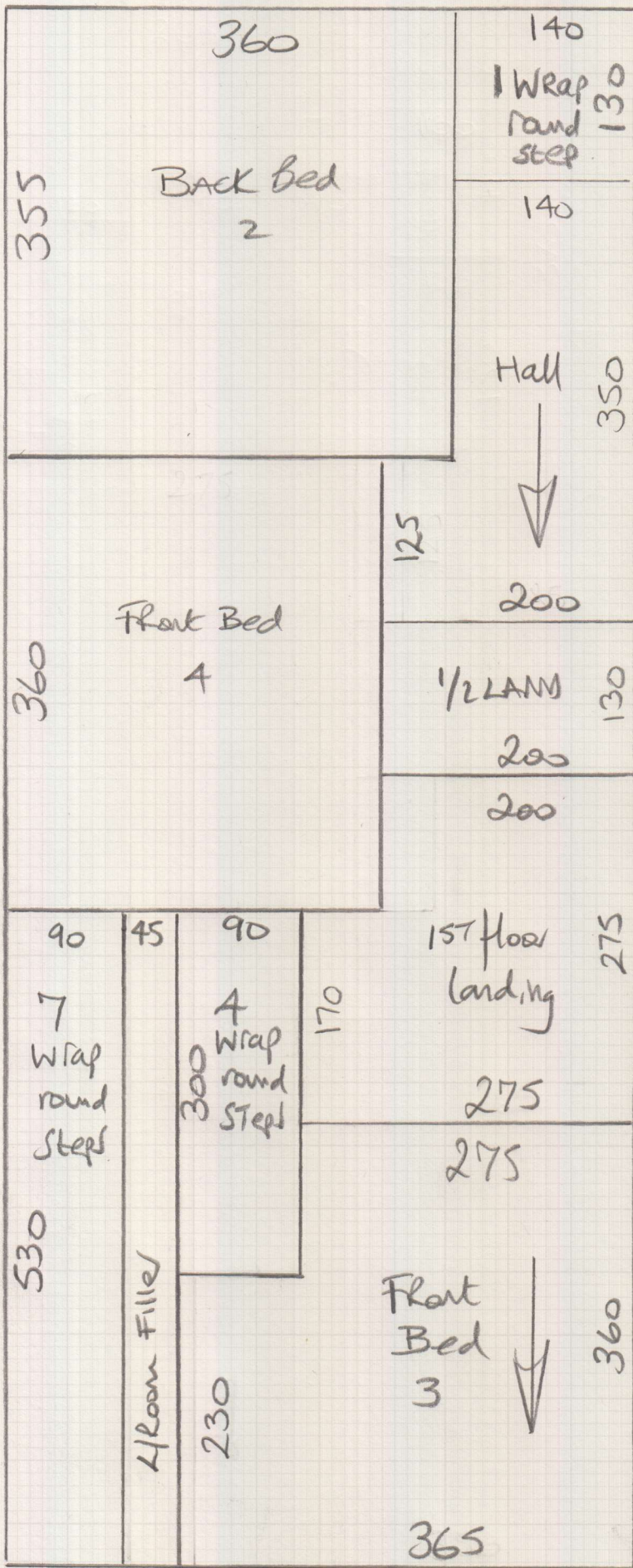

5m Wide

mrcarpets

Job No: **R18317**
 Name: **Howard**
 Address: _____
 Tel: _____
 Sheet: _____ of: _____

Living rm 365 x 500
 Bed 1 355 x 500
 Cut Plan ① 1245 x 500
 1965 x 500
 = 98.25m²

U/Lay for rooms
 & landings = 78m²

U/Lay for stairs
 (Overfit) = 7m²

4m wide

mrcarpet

Job No: R18317
Name: Howard

Name: _____
Address: _____
Tel: _____
Sheet: _____ of: _____

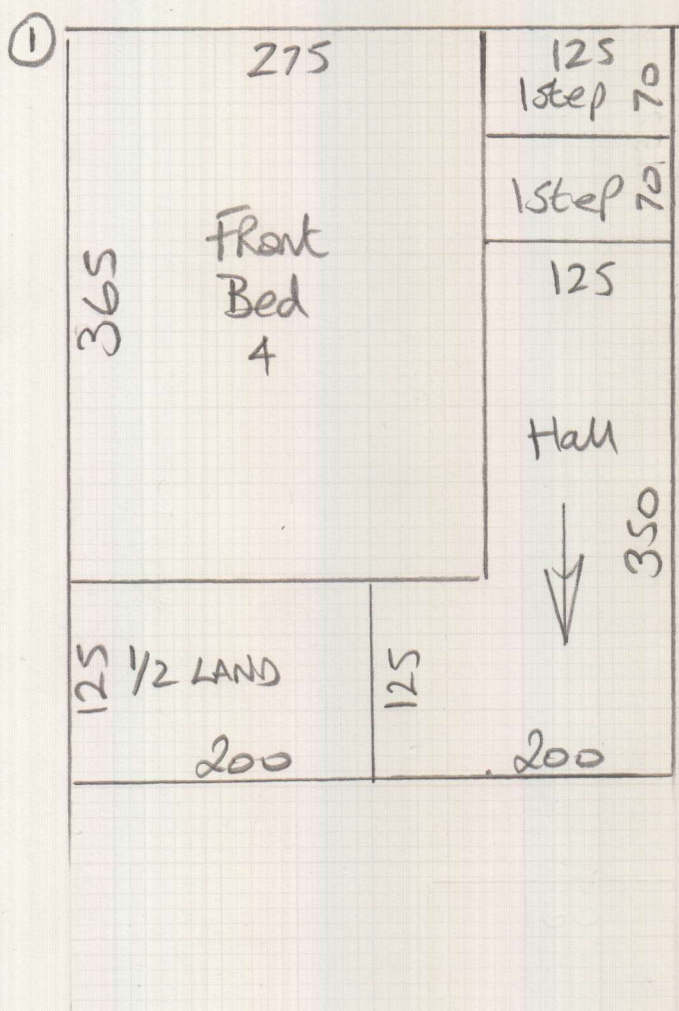

- Living Room 530 x 400
 - Bed 1 355 x 400
 - Bed 2 360 x 400
 - Cut plan ① 490 x 400
 - Cut plan ② 720 x 400
- 2455×400
 $= \underline{\underline{9820m^2}}$

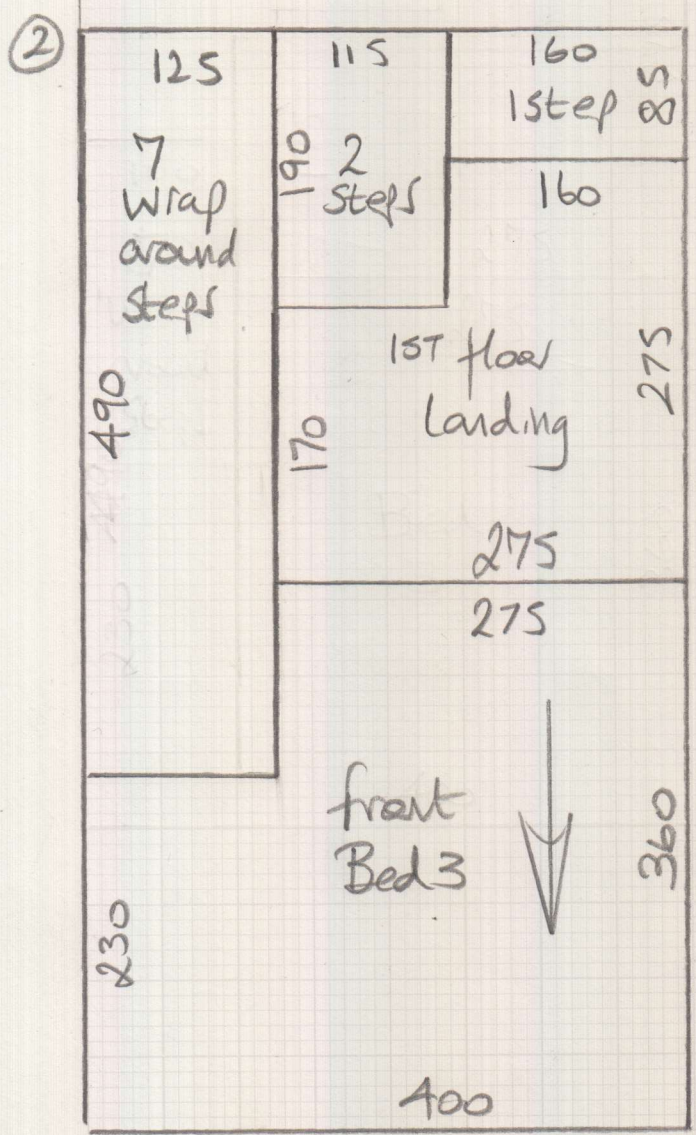

u/hy for rooms
& landings = 78m²

u/hy for STAIRS
(overfit) = 7m²

R18317

Howard

Job No.

Name:

Address:

Tel:

Sheet:

of:

1st floor

use c/plates at an angle so doors will shut (Some are existing).

Large W/R

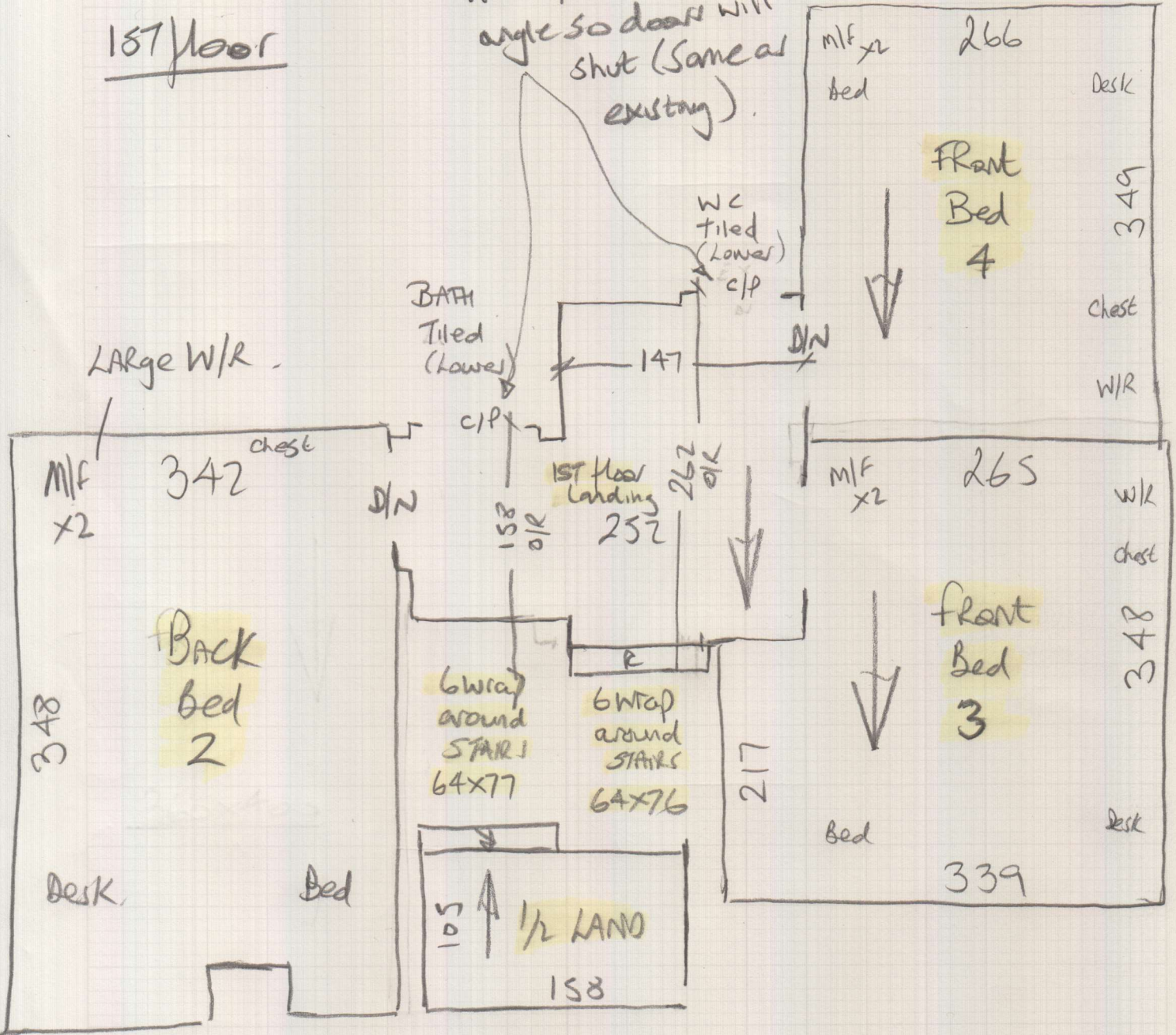

Open Plan Steps, WRAP around & Glue underneath with F60

Job No: R18317
Name: HOWARD
Address:

Tel:
Sheet: of

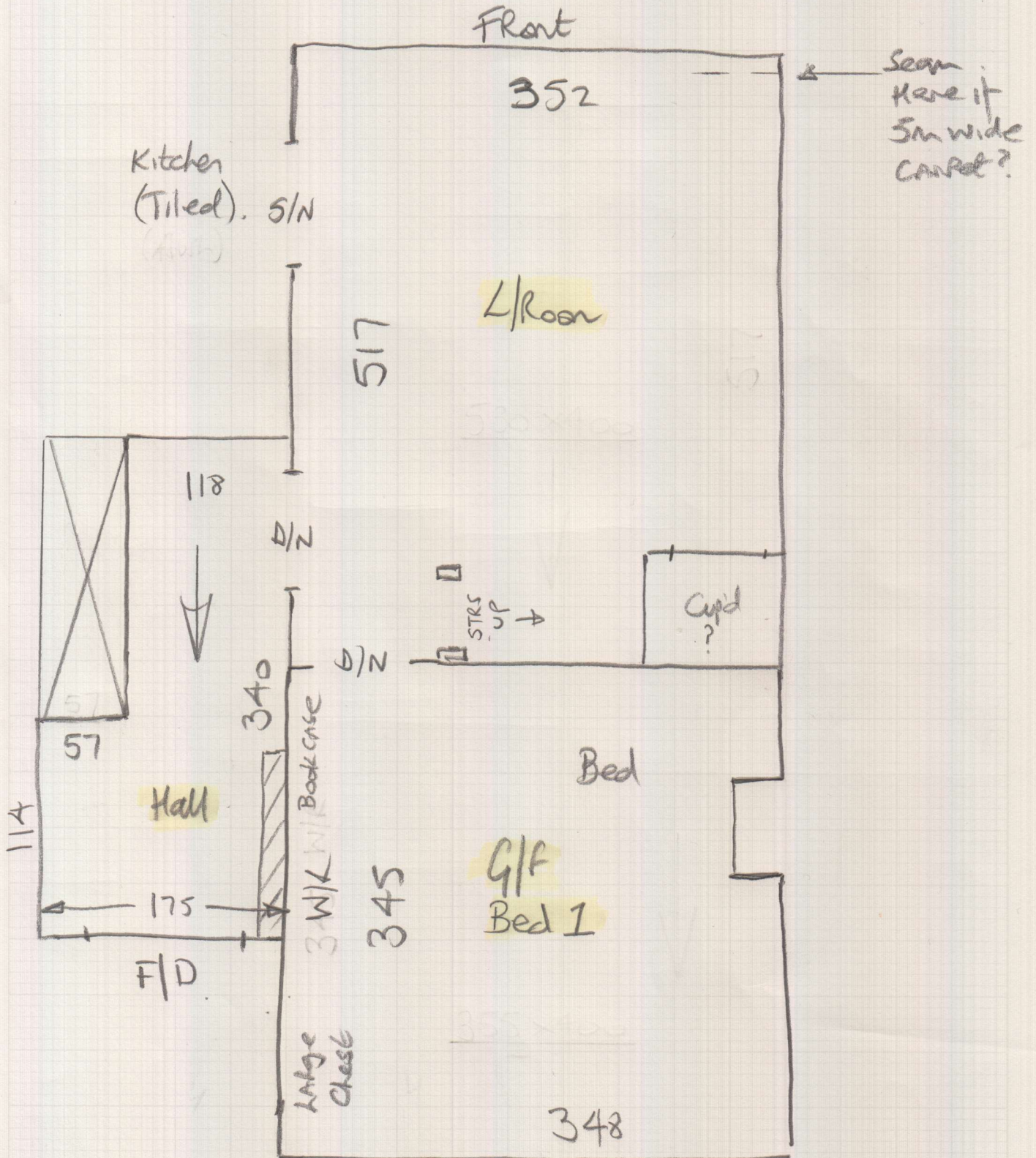

R18317

3rd call of 3

Notes for Measure

Estimator: Nigel

Mrs Patricia Howard, 16 Thomas Baines Road

Date of Measure: Thu, 6 Feb 20

At: 11.30am

Site Address:

16 Thomas Baines Road

Customer Address:

16 Thomas Baines Road

??

LONDON

SW11 2HL

LONDON

SW11 2HL

CONTACT:

As customer details

Mobile

Home

Office

07780-600902

Email:

howarpa57@gmail.com

Areas to be done and Description of Measure

rental carpet to be chosen from stock sale carpet once quantified (please plan using 5m Magnificent Bronze col Reynard

Instructions and Estimators comments

c/mer wants clearance so carpet will be confirmed once stock checks are done

Must Read!

tenant 07986802426 Joanna Weiss

Office Ref: R18317

Mrs Patricia Howard, 16 Thomas Baines Road

Date of Measure Thu, 6 Feb 20

At

Floor: Wood / Concrete / other with laminate over top
1st 4th

S/edge: Wood/Concrete/No pin/Mostly existing (if existing, allow ___ sticks to supplement where necessary)

Sticking Req'd: Yes/No Type: Fastset/Other

Underlay: Re-use Existing / New required

Type: 42oz Felt / Fomalux / PU Foam / Luxury PU Foam / LowTog / Durafit

Doorbars: Alloy / Satin Ali / Polished Ali / Anod / Solid Brass / Chrome / Nisheen
 Seam/Wood/T/Holds: colour _____

Door Clearance: OK / Low (advise on quote)

Uplift: No / Yes (if "Yes" - what type?) add PPTWSE on PU foam

Furniture: No/Yes (if YES, please specify the following) - 1 man / 2 men (Fitter to get paid) £ 20 total/per room

Parking Cost: Free / £ _____ per hour

Parking Restrictions: (type) / £ No parking available nearby!
ASK Customer for permit.

Congestion Zone: No / Yes

Access: Easy / Hard 2 men req'd / 2nd+3rd floor? Pay Porterage x2.

Runners: Whipping / Binding (if binding, specify type) Entrance to this maisonette is on 2nd floor

Tape size: 1½" / 2" / 3" / 5"

Style: Top taping / Side binding

Stairrods: Type _____ Nr _____ Size _____

Must Read: tenant 07986802426 Joanna Weiss

Office Ref: R18317