

Job No: R18317  
 Name: CRASBY  
 Address: 24 CHANNWOOD AVE  
 MERTON PARK  
 Tel: SW19 3EJ  
 Sheet: of:

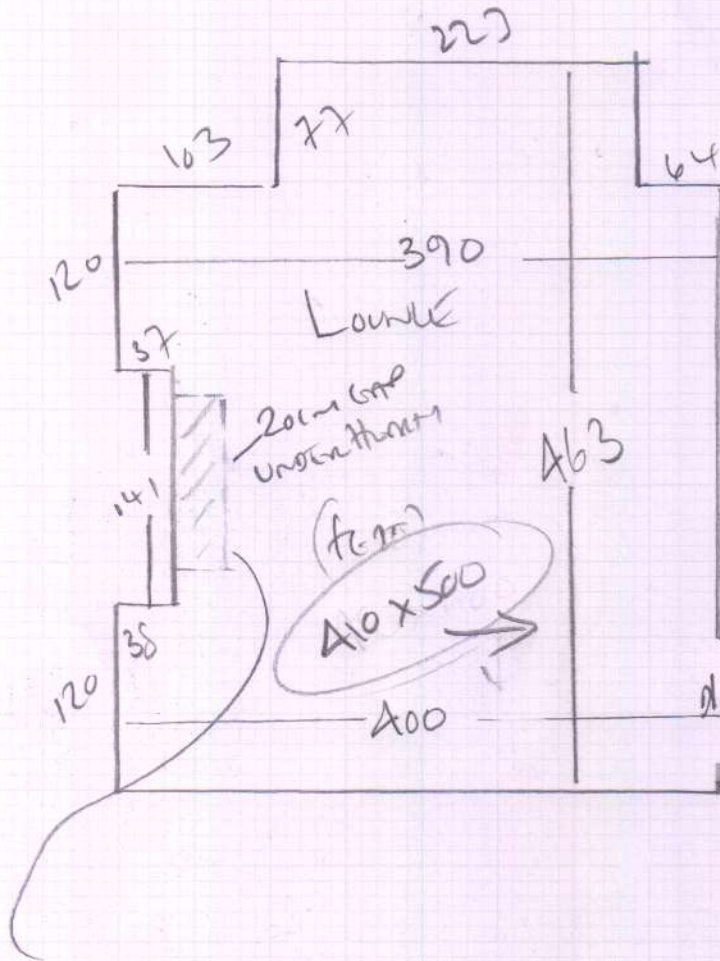

BELGRADE 1mst '50'  
 COLORED SIZES (PISONS)

410 x 500

2050m<sup>2</sup>

Rehace with

new Arco Grass

Room width tight to Decoan

USE SM WIDTH TO BE SAFER!

CUSTOMER WANTS GAP UNDER HEARTH

TO BE FILLED WITH 10mm PU FOAM!!

GRILLER TO FRONT OF HEARTH + POKE CARPET UNDER NEW HEARTH!!

TO BEST POSSIBLE RESULT.

R18319

1st call of 1

Notes for Measure

Estimator: Colin

Mrs S Grasby, 24 Charnwood Avenue

Date of Measure: Wed, 12 Feb 20

At: 8.00am - 8.15am

Site Address:

24 Charnwood Avenue  
Merton Park

LONDON SW19 3EJ

CONTACT: As customer details

Mobile	Home	Office
07850-493456		

Customer Address:

24 Charnwood Avenue  
Merton Park  
LONDON

SW19 3EJ

Email:  
s.grasby@gmail.com

Areas to be done and Description of Measure

Sitting Room - Quoted in showroom approx £1050.00 inc uplift based on Belgravia 50 5179 + £342 extra for Ultima Major Col TBC

Instructions and Estimators comments

Samples sent 06/02/2020 Ultima Major Seafoam & Aquamarine & Belgrave Twist 50 Colour 5179

Must Read!

Sue at home - Colin to do on way into Raynes shop

Office Ref: R18319

Mrs S Grasby, 24 Charnwood Avenue

Date of Measure Wed, 12 Feb 20

At 8.00am - 8.15am

Floor: Wood / Concrete / other \_\_\_\_\_

S/edge: Wood/Concrete/No pin/existing (if existing, allow \_\_\_ sticks to supplement where necessary)

Sticking Req'd: Yes/No Type: Fastset/Other

Underlay: Re-use Existing / New required

Type: 42oz Felt / Fomalux / PU Foam / Luxury PU Foam / LowTog / Durafit

Doorbars: Alloy / Satin Ali / Polished Ali / Anod / Solid Brass / Chrome / Nisheen  
Seam/Wood/T/Holds: colour \_\_\_\_\_

Door Clearance: OK / Low (advise on quote)

Uplift: No / Yes (if "Yes" - what type?) Trust in old Rubber

Furniture: No/Yes (if YES, please specify the following) - 1 man / 2 men (Fitter to get paid) £ 15 total/per room

Parking Cost: Free / £ 0 per hour

Parking Restrictions: (type) / £ on driveway with permission ✓

Congestion Zone: No / Yes

Access: Easy / Hard / 2 men req'd / Ground floor?

Runners: X Whipping / Binding (if binding, specify type)

Tape size: X 1½" / 2" / 3" / 5"

Style: X Top taping / Side binding

Stairrods: Type \_\_\_\_\_ Nr \_\_\_\_\_ Size \_\_\_\_\_

Must Read: Sue at home - Colin to do on way into Raynes shop

Office Ref: R18319