

mrcarpets

R8321

Job No: Sandler

Name:

Address:

Tel:

Sheet: of:

Westend Prestige
Col. Pecan

Cut Plan ① 1485 x 500
 Cut Plan ② 745 x 500
 Cut Plan ③ 560 x 500
 2790 x 500
 = 139.50m²

$U/Lay = 120m^2$

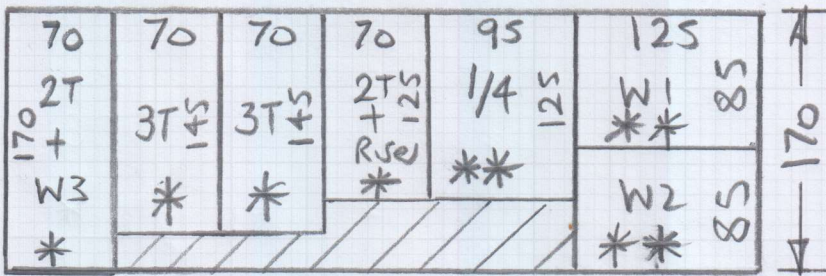

mrcarpet

Job No: R18321

Name: Sandler

Address:

Tel:

Sheet: of:

Natural loop - Cable
Col. COIN

Out Plan 170 x 500
= 8.50m²

U/Lay = 7m²

1st floor

mrcarpet

Job No:

R18321

Name:

Sandler

Address:

Tel:

Sheet:

of:

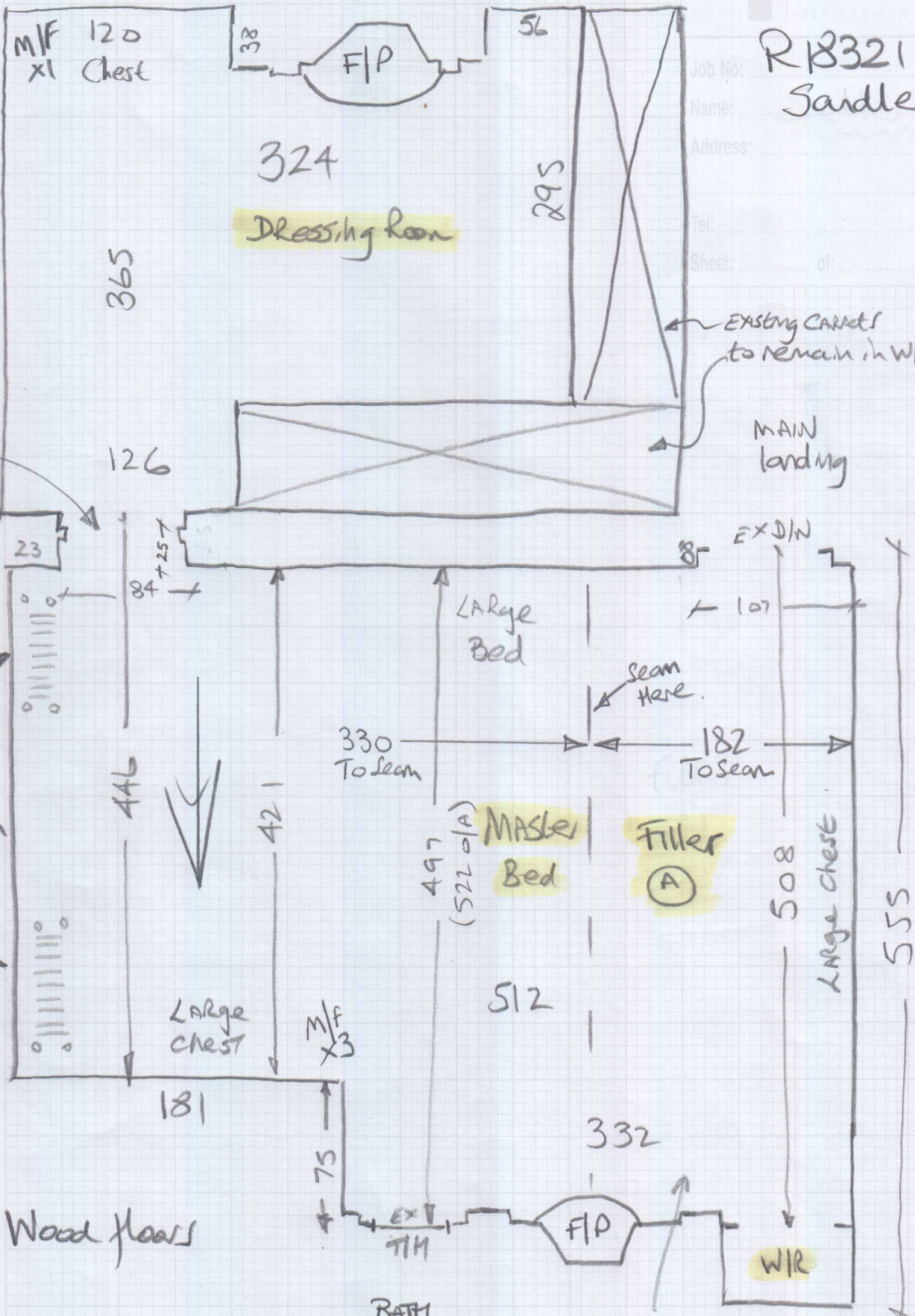

EXISTING CARPETS to remain in W/Robed

MAIN landing

Large Bed

MASTER Bed

Filler (A)

Large chest

Large chest

BATH ensuite

EX Seam Here

395m

Wood floors

Victorian RADS

Back

Run through L in one (as existing)

234 Victorian Rad

mrcarpets

R18321

Sandler

Job No

Name:

Address:

Tel:

Sheet: of:

Ground floor

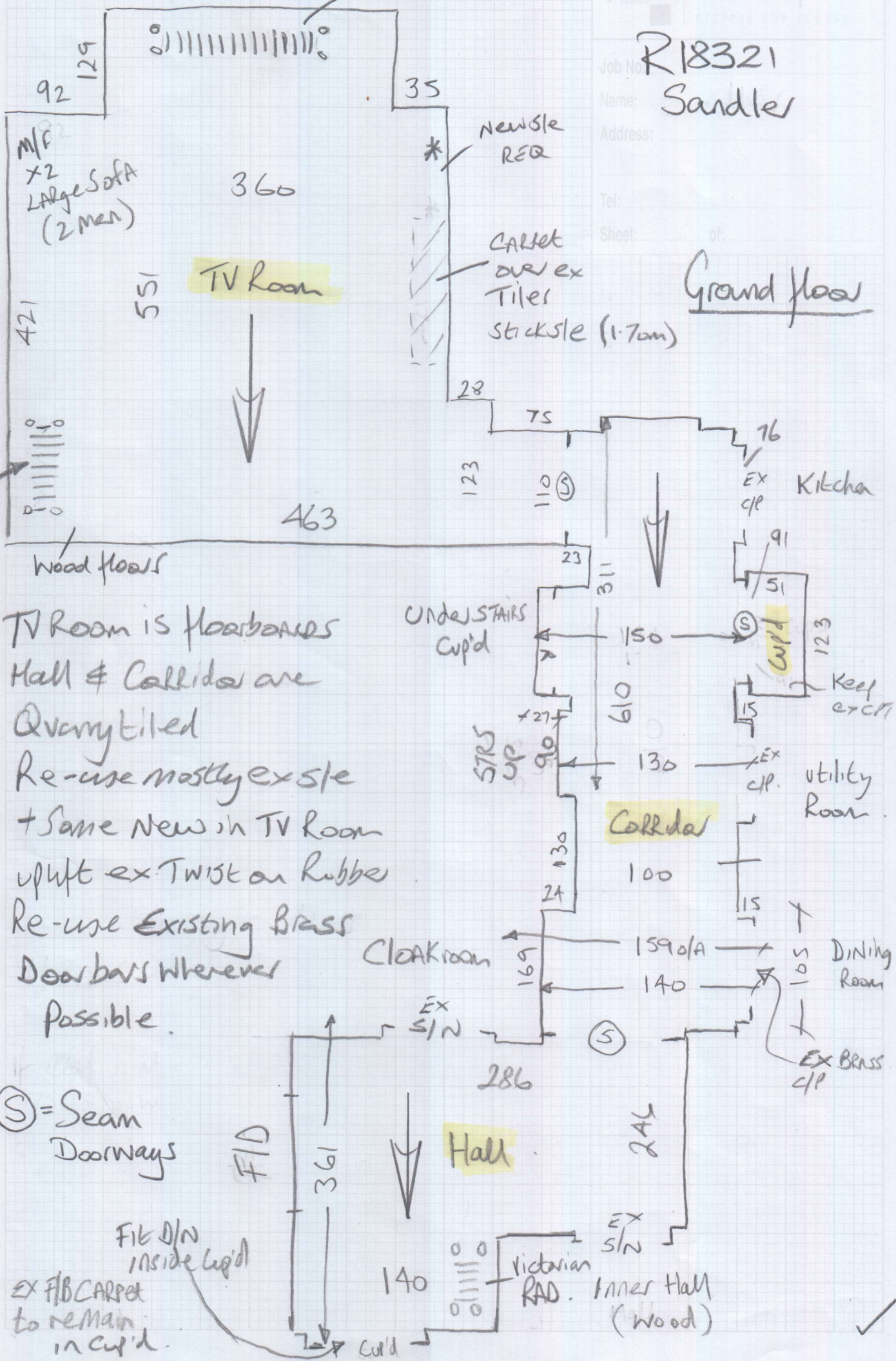

TV Room is floorboards
 Hall & Corridor are
 Quarry tiled
 Re-use mostly ex site
 + Some New in TV Room
 uplift ex Twist on Rubber
 Re-use Existing Brass
 Door bars wherever
 Possible.

(S) = Seam
 Doorways

FID = Fibre D/N
 inside Cup'd

EX FIB CARPET
 to remain
 in cup'd.



MAIN STAIRCASE

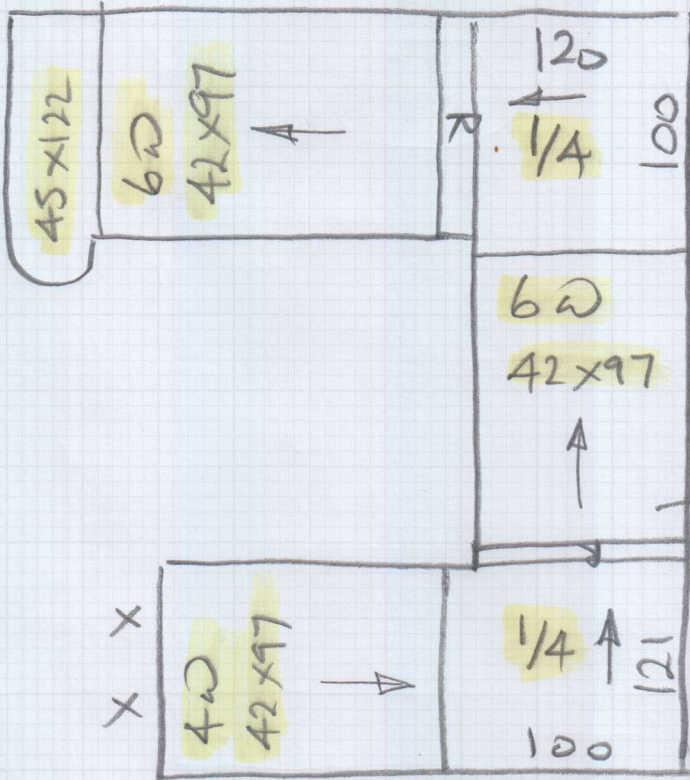

mrcarpet

Job No: R18321

Name: Sandler

Address:

Tel:

Sheet: of:

This staircase to be fitted Close Cover in Westend Prestige

BACK STAIRCASE

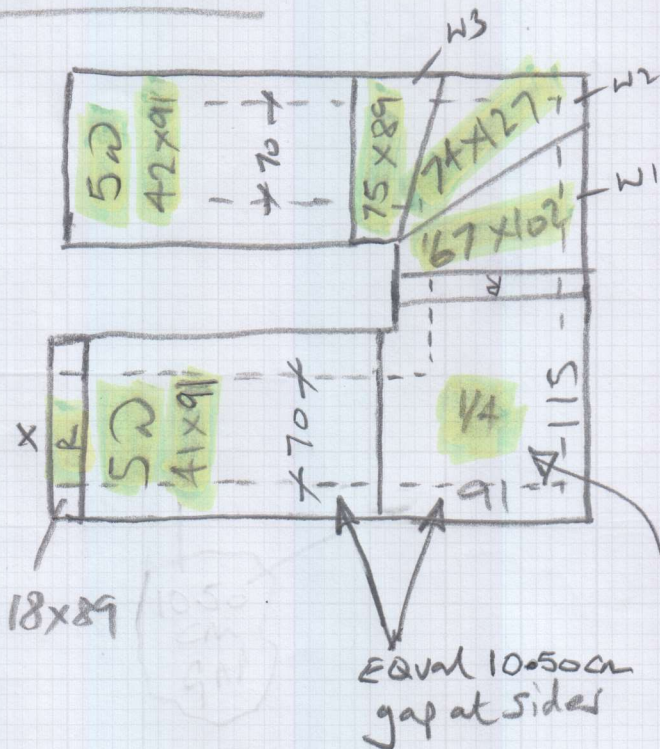

Natural loop Cable Col. Corn

This staircase to be fitted as runner with a taped edge

1/4 LAND to be fitted as runner (shape as site)

These stairs to be fitted as whipped edge runners

R18321

1st call of 1

Notes for Measure

Estimator: Nigel

Mrs Susan Sandler, 5 Southside Common

Date of Measure: Tue, 11 Feb 20

At: 9am

Site Address:
5 Southside Common

Customer Address:
5 Southside Common

LONDON SW19 4TG

LONDON SW19 4TG

CONTACT: As customer details

Mobile	Home	Office
07941-647090	020-8946-1179	N/P

Email:
susanannsandler@gmail.com

Areas to be done and Description of Measure

Bed and Dressing Room, Family Room, S/L in velvet, striped runner to wooden staircase. 10mm PU underlay

Customer going away on 13/2 for 2 weeks.

Instructions and Estimators comments

Not entered

Send samples of velvets to match existing carpets.

Must Read! parking available

Office Ref: R18321

Mrs Susan Sandler, 5 Southside Common

Date of Measure Tue, 11 Feb 20

At 9am

Floor: Wood / Concrete / other Quarry tiles in Hall & 9/f Corridor

S/edge: Wood / Concrete / No pin / existing (if existing, allow 10 sticks to supplement where necessary)

Sticking Req'd: Yes/No Type: Fastset / Other Allow some in case ex site is loose in places.

Underlay: Re-use Existing / New required

Type: 42oz Felt / Fomalux / PU Foam / Luxury PU Foam / LowTog / Durafit

Doorbars: Alloy / Satin Ali / Polished Ali / Anod / Solid Brass / Chrome / Nisheen Seam/Wood/T/Holds: colour _____

Door Clearance: OK / Low (advise on quote)

Uplift: No / Yes (if "Yes" - what type?) Velvet or Twist or Rubber or felt

Furniture: No/Yes (if YES, please specify the following) - 1 man / 2 men (Fitter to get paid) £ _____ total/per room

Parking Cost: Free / £ _____ per hour see plan A Must

Parking Restrictions: (type) / £ on Drive

Congestion Zone: No / Yes

Access: Easy / Hard / 2 men req'd / GRND + 1ST floor? will need 2 men for landing at

Runners: Whipping / Binding (if binding, specify type)

Tape size: 1 1/2" / 2" / 3" / 5" BACK STAIRCASE

Style: Top taping / Side binding

Stairrods: Type _____ Nr _____ Size _____

Must Read: parking available