

①



mrcarpet  
 Job No: R18323  
 Name: Kugler  
 Address:  
 Tel:  
 Sheet: of:

Riviera Tetbury  
Col.

Cut plan ①	880 x 400
" " ②	11.85 x 400
" " ③	1545 x 400
" " ④	575 x 400
" " ⑤	460 x 400
*	4645 x 400
	= <u>185.80m<sup>2</sup></u>

U/Lay =  
 Heavy Rubber = 35m<sup>2</sup> (LANDING & office)  
 Lux PU foam = 130m<sup>2</sup>

Order 1 Roll → 25m + 22.50m  
 to get Row Price

<u>25m</u>	<u>22.50</u>
880	11.85
1545	575
<u>2425</u>	<u>460</u>
	22.20

DAKOTA  
Col.

TV Room 6.05 x 500  
 = 30.25m<sup>2</sup>

U/Lay = 25m<sup>2</sup>

2

Filler  
E

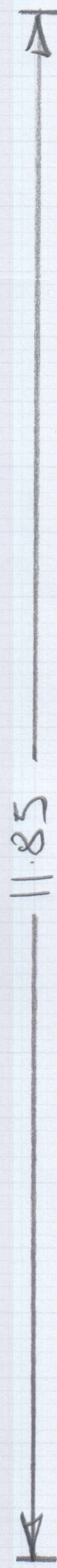
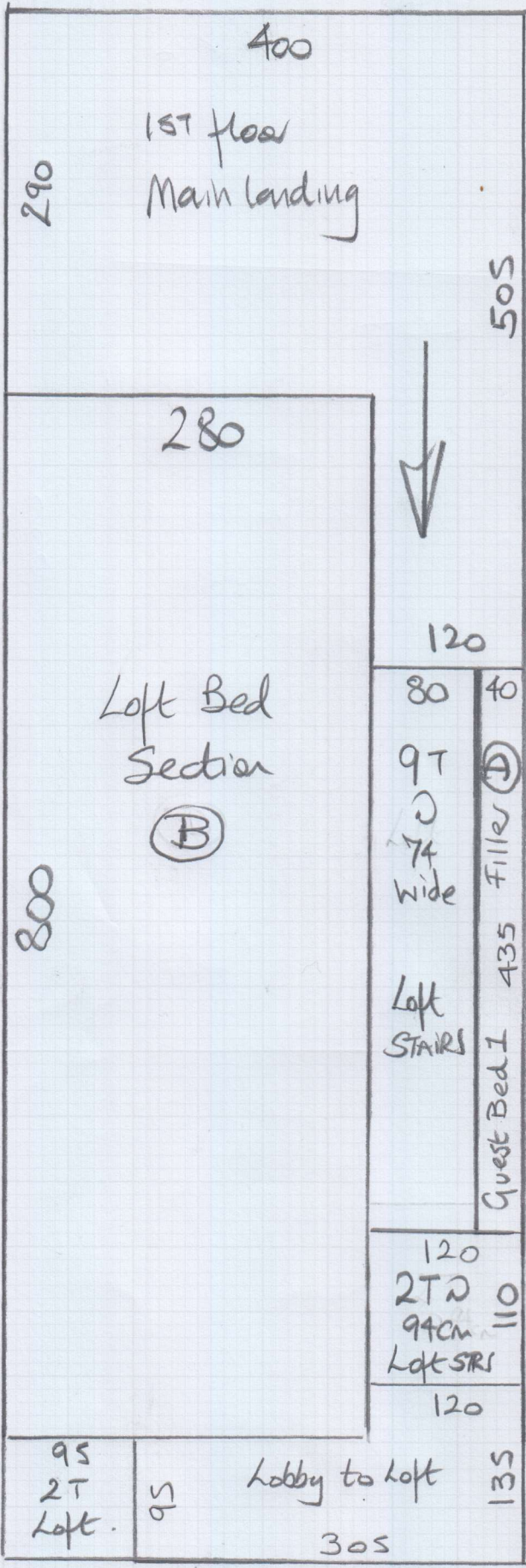

mrcarpet

Job No: R18323  
 Name: Kugler  
 Address:  
 Tel:  
 Sheet: of:

Tetbury, Col.

③

30

Filler

ⓕ

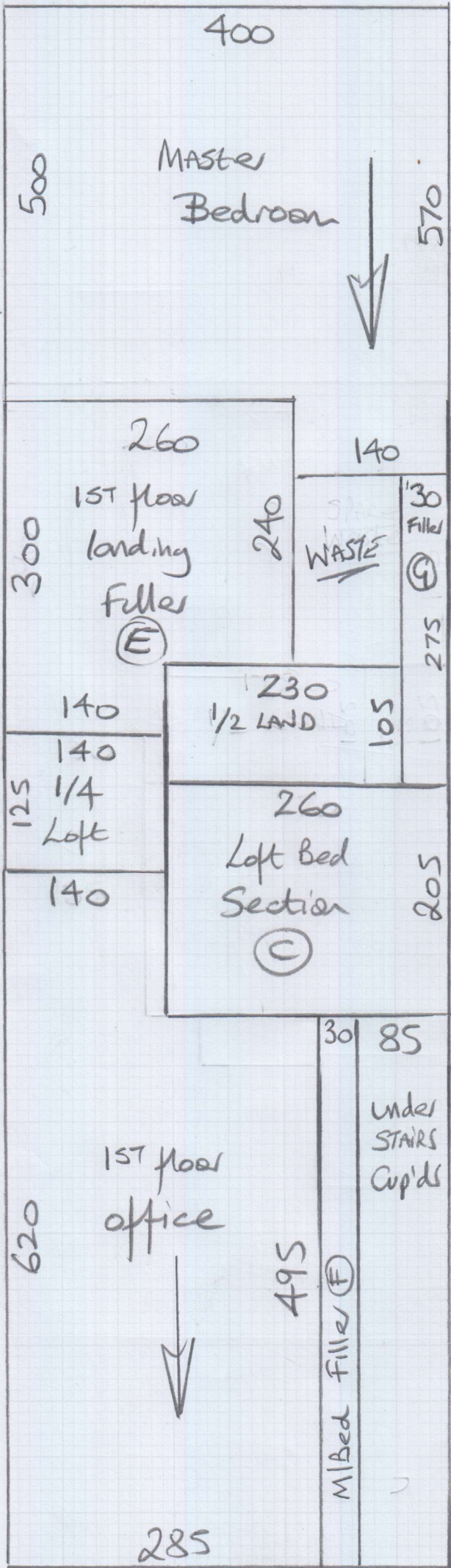

↑

1545

1045

↓

mrcarpet

Job No: R18323

Name: Kugler

Address:

Tel:

Sheet: of:

Tetbury, Col.

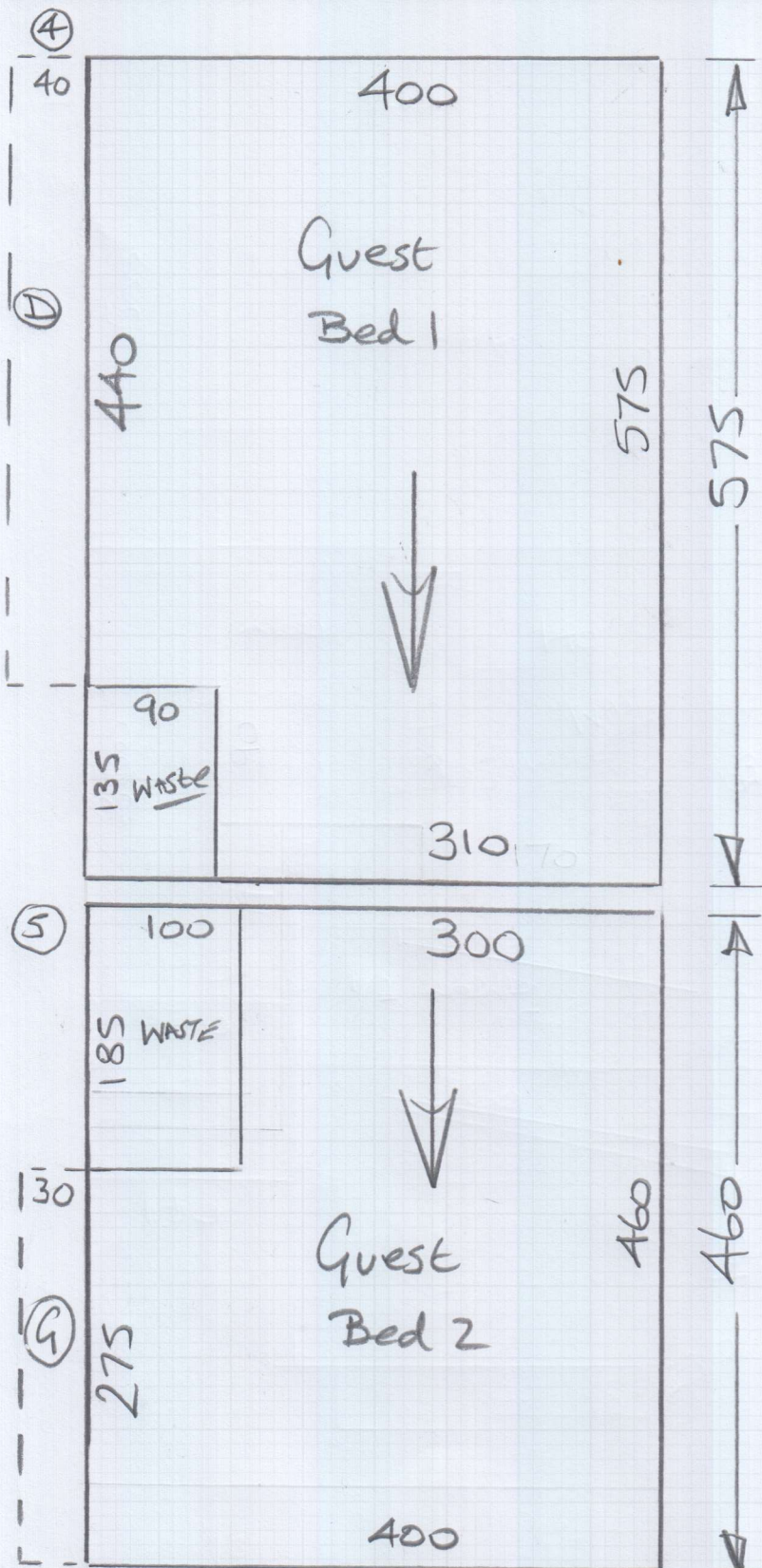

mrcarpet

Job No: R18323

Name: Kugler

Address:

Tel:

Sheet: of:

Tetbury, Col.

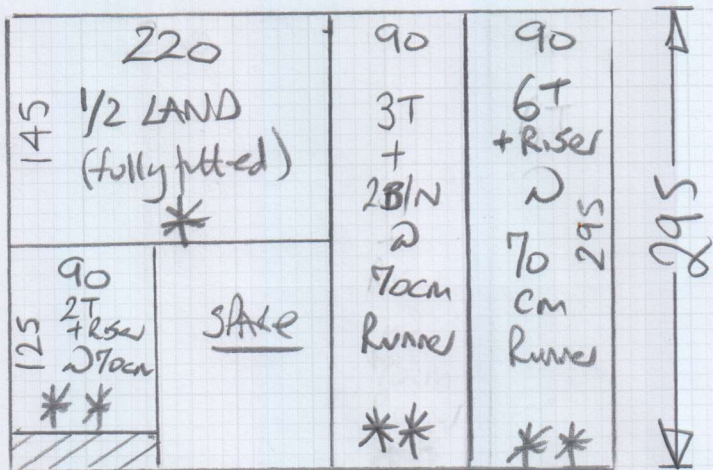

mrcarpet

Job No: **R18323**

Name: **Kugler**

Address: \_\_\_\_\_

Tel: \_\_\_\_\_

Sheet: \_\_\_\_\_ of: \_\_\_\_\_

**Mississippi stripe**  
**Col. Lime/Red**

\*TAKE all CARPETS to site  
& fit 1/2 LANDING first  
then cut runners 270cm  
matching stripes to the  
1/2 LANDING before sending  
the runners for taping

Cut plan 295 x 400  
= 1180m<sup>2</sup>

U/LAY = 7.50m<sup>2</sup>

R18323  
Kugler

Job No:

Name:

Address:

Tel:

Sheet: of:

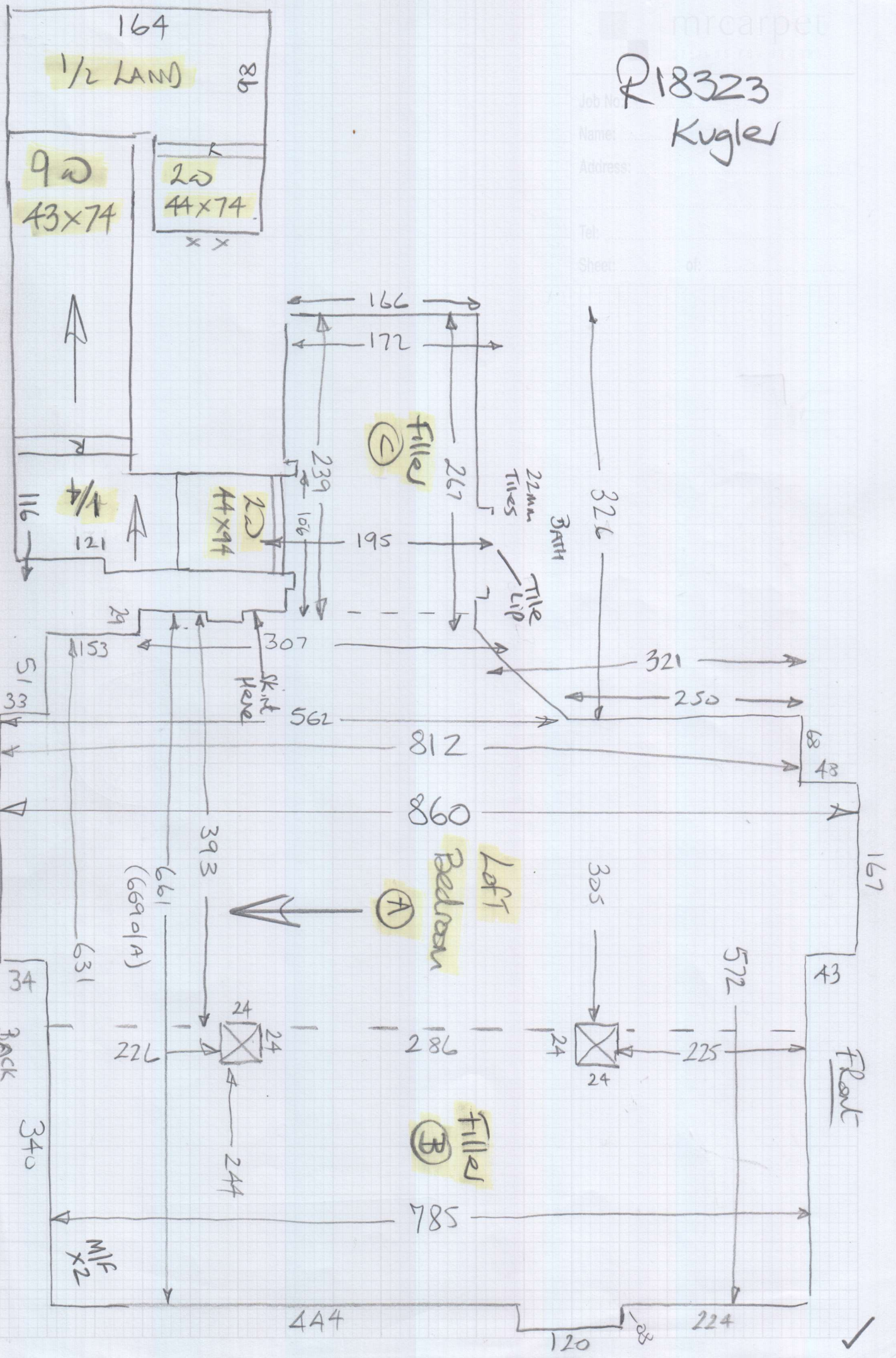

361  
-36  
325





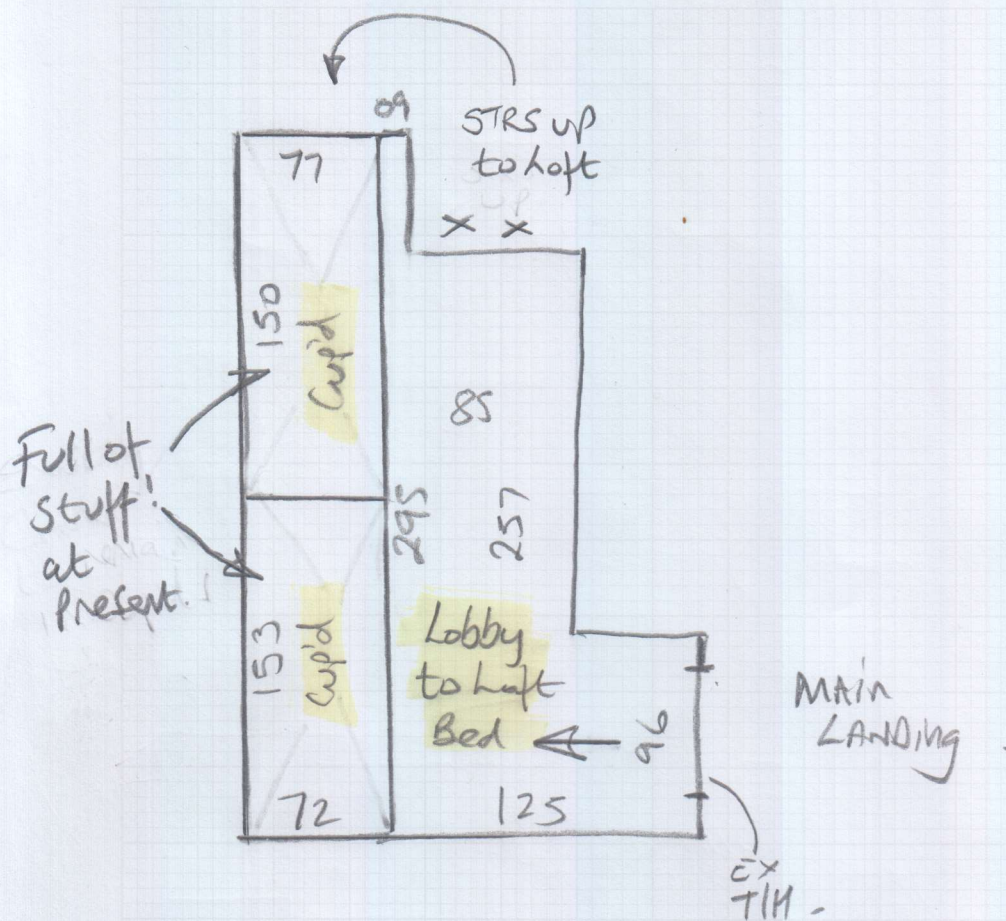

MAIN STAIRS (Striped Runners with taped edges)

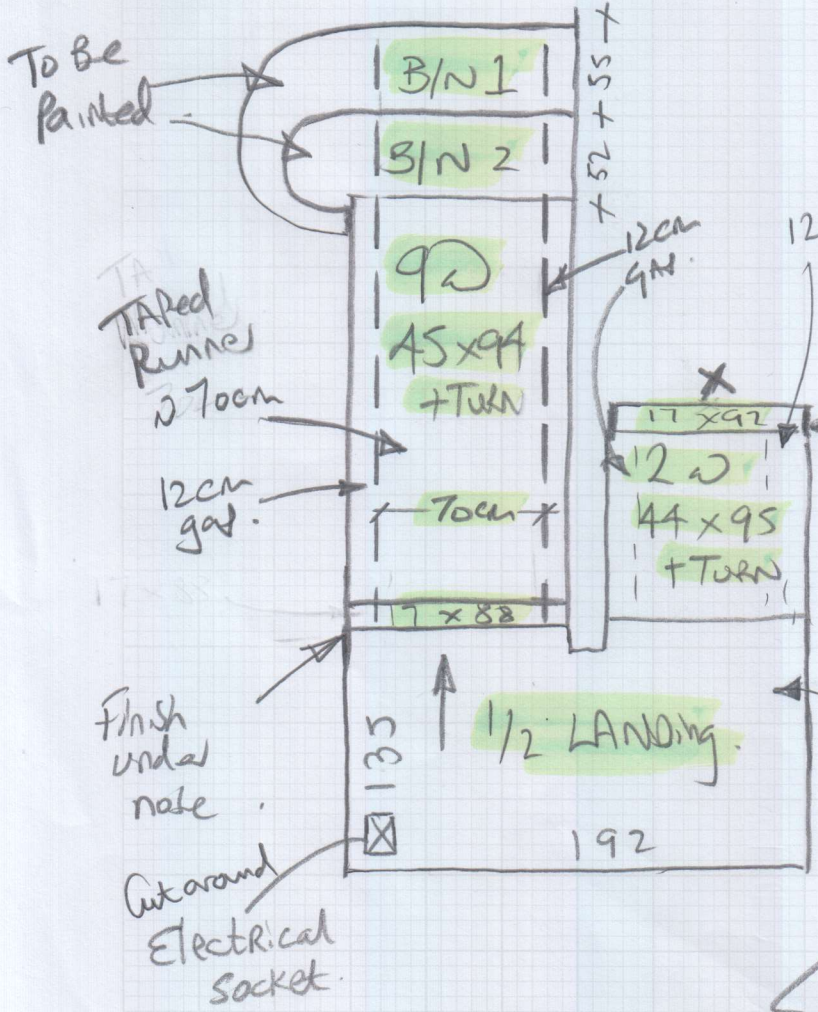

<u>B/N 1</u>	(if fully fitted)
Tread	80x140 X
Riser	16x205 X
<u>B/N 2</u>	(if fully fitted)
Tread	45x122 X
Riser	17x145 X

Striped Carpet fully fitted on 1/2 LAND

Match STRIPES to landing before Cutting Runners

# Grand floor

very tight gap!

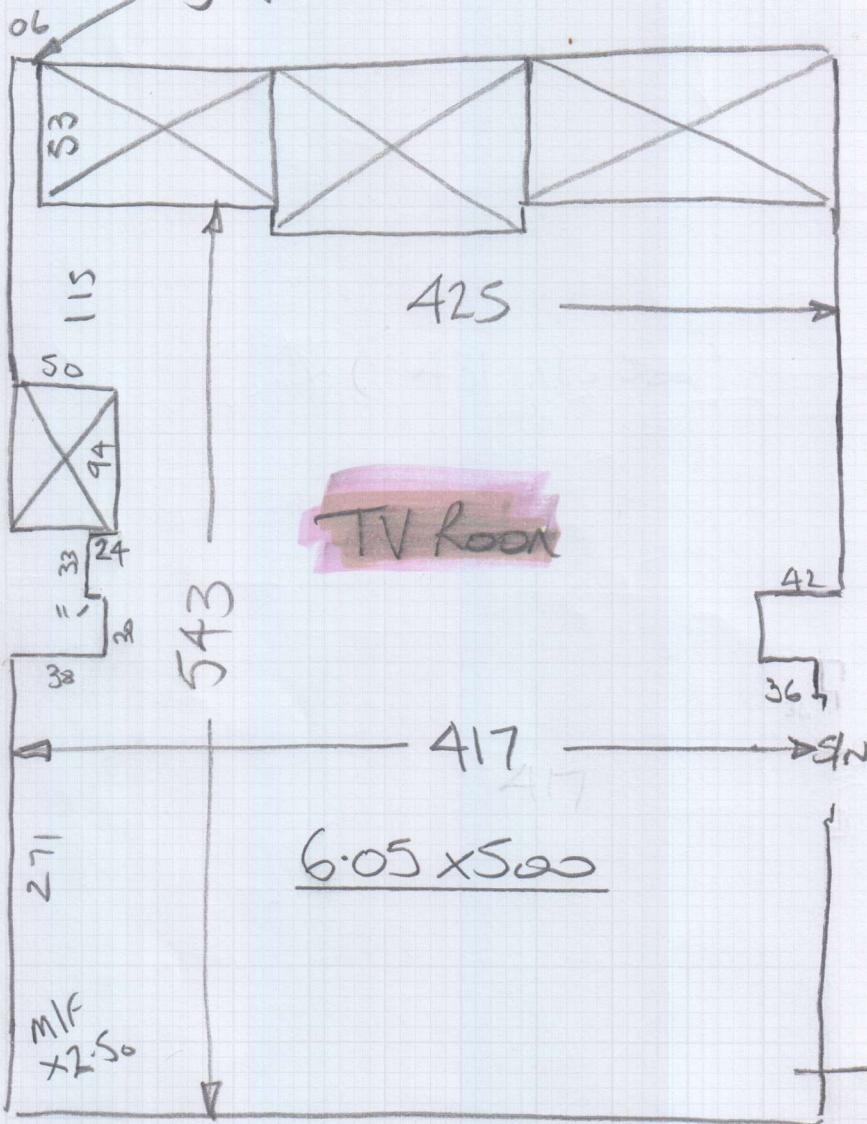

Job: R18323  
 Name: Kugler  
 Address:  
 Tel:  
 Sheet: of:

DAKOTA  
Col.

$$= 605 \times 500$$

$$= \underline{\underline{302500}}$$

$$v/lay = 25m^2$$

Solid wood floor underneath

Job No: RB323

Name: Kugler

Address:

Tel:

Sheet: of:

Loft Bedroom  
Seaming Plan

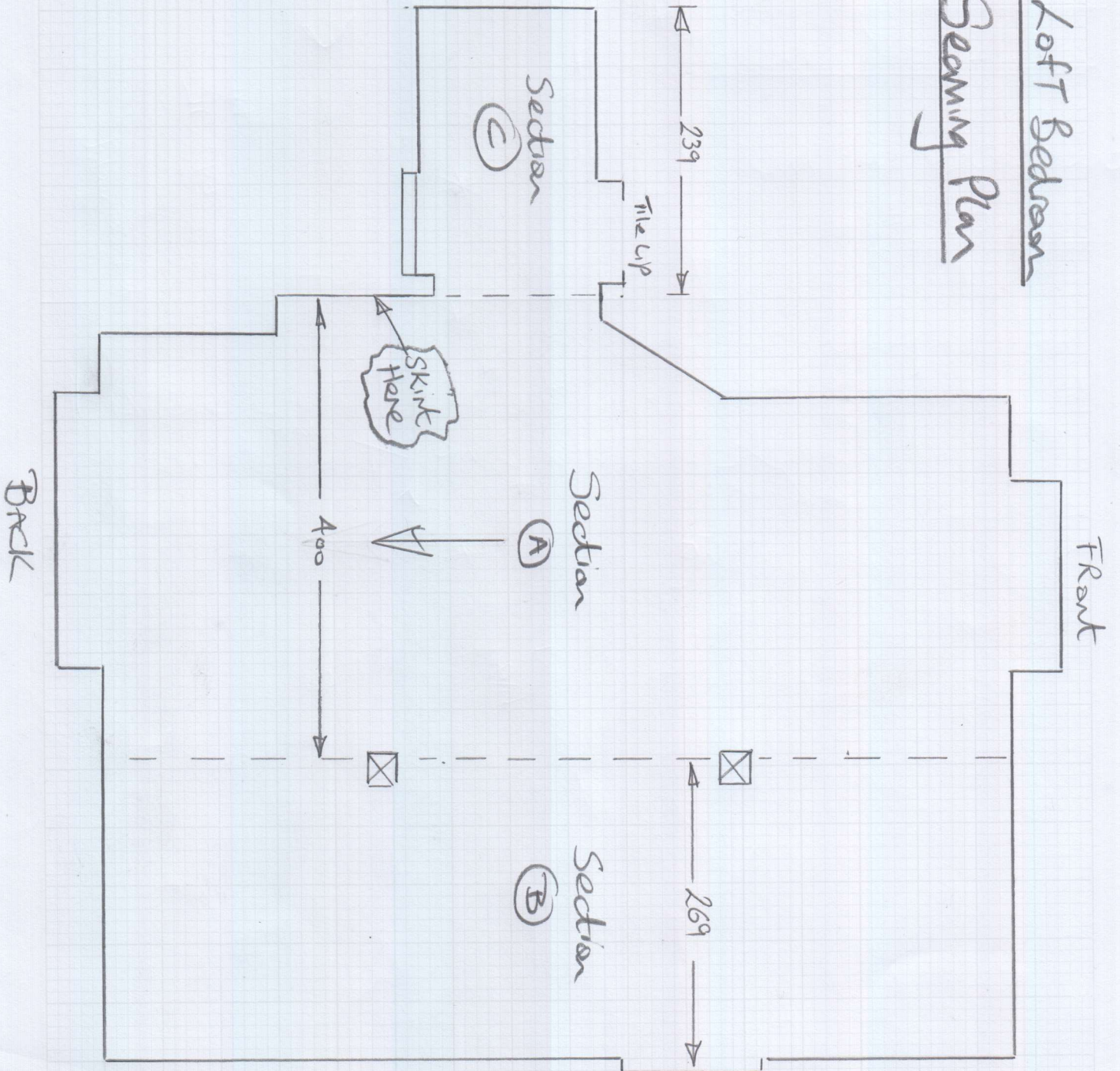

R18323

1st call of 1

Notes for Measure

Estimator: Nigel

Mrs Jenny Kugler, 110 Somerset Road

Date of Measure: Wed, 12 Feb 20

At: 9am Bas

Site Address:  
110 Somerset Road

Customer Address:  
110 Somerset Road

LONDON SW19 5LA

LONDON SW19 5LA

CONTACT: As customer details

Mobile	Home	Office
07790-342723		

Email:  
jenny.kugler@yahoo.co.uk

**Areas to be done and Description of Measure**

5 beds, S/L, TV Room calling into showroom to confirm but may be Nepal

Quote for SATIN Nickel tile lips at all baths

SATIN Nickel Doorbars

**Instructions and Estimators comments**

Builders on site (Valdas 07803 463192) building company is Muskox -Sam Devlin?

\* Client moving back in on 20th MARCH

Notes on Quote

Builder to remove any remaining carpets & dispose

Builder to repair loose or damaged floors

Alarm Wires.

**Must Read!**

**Address is 110 not 10**

**Office Ref: R18323**

Mrs Jenny Kugler, 110 Somerset Road

Date of Measure Wed, 12 Feb 20

At 9am

**Floor:** Wood / Concrete / other \_\_\_\_\_

**S/edge:** Wood / Concrete / No pin / existing (if existing, allow \_\_\_ sticks to supplement where necessary) *Allow all New*

**Sticking Req'd:** Yes/No Type: Fastset/Other

**Underlay:** Re-use Existing / New required

**Type:** 42oz Felt / Fomalux / PU Foam / Luxury PU Foam / LowTog / Durafit *(Tbc)*

**Doorbars:** Alloy / Satin Ali / Polished Ali / Anod / Solid Brass / Chrome / Nisheen  
Seam/Wood/T/Holds: colour \_\_\_\_\_

**Door Clearance:** OK / Low *(advise on quote)*

**Uplift:** No / Yes (if "Yes" - what type?) *Mostly Gate / Builder to remove any remaining*

**Furniture:** No / Yes (if YES, please specify the following) - 1 man / 2 men (Fitter to get paid) £ \_\_\_\_\_ total/per room

**Parking Cost:** Free / £ \_\_\_\_\_ per hour *See notes on file*

**Parking Restrictions:** (type) / £ ON DRIVE *Builder to move furniture around on 1st floor in between phases but there will be furniture to move around in loft Bed*

**Congestion Zone:** No / Yes *For Lat*

**Access:** Easy / Hard / 2 men req'd / \_\_\_\_\_ floor? *1st + 2nd floor S*

**Runners:** Whipping / Binding (if binding, specify type)

**Tape size:** 1 1/2" / 2" / 3" / 5"

**Style:** Top taping / Side binding

**Stairrods:** Type \_\_\_\_\_ Nr \_\_\_\_\_ Size \_\_\_\_\_

**Must Read: Address is 110 not 10**