

mrcarpet  
 Job No: **R18330**  
 Name: **Sayer**  
 Address: \_\_\_\_\_  
 Tel: \_\_\_\_\_  
 Sheet: \_\_\_\_\_ of: \_\_\_\_\_

Front Bedroom 350 x 500  
 Back Bedroom 350 x 500  
 Cut Plan 815 x 500

$$1515 \times 500 = \underline{\underline{7575m^2}}$$

Front

R18330

Name: Sayer

Address:

Tel:

Sheet:

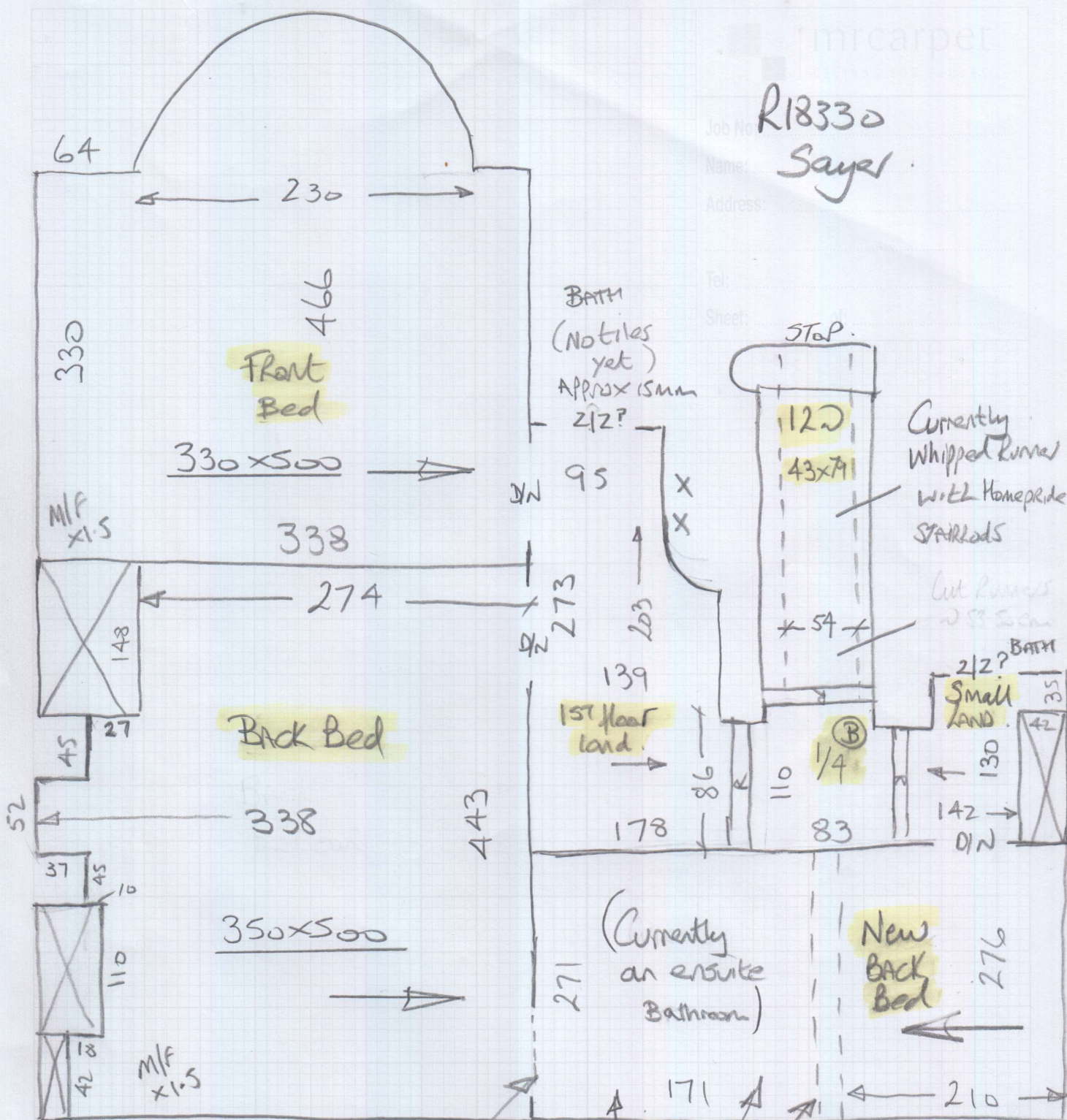

Currently Whipped Runner with Homepride STAIRLADS

cut runners 285cm

212? BATH

1st floor land

(Currently an ensuite Bathroom)

New Back Bed

\* This door to be blocked off

Needs new stile

\* This wall being removed to make Bedroom larger

No uplift in this room  
Builder to lift ex eng wood & LVT in bath & ply floor ready for CARPET.

V/D  
M/F  
Use mostly ex stle  
New stle required  
for New Back Bed

AND BAL.

# UPPER STAIRS

R18330  
Sayer

Job No:

Name:

Address:

Tel:

Sheet: of:

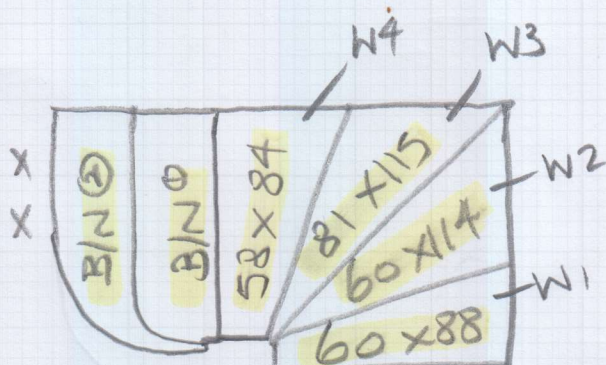

B/N 1 - T = 32 x 91  
R = 16 x 90

B/N 2 T = 50 x 95  
R = 18 x 115

U/D  
exsle

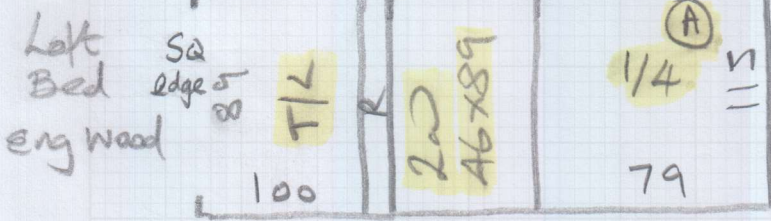

# Ground floor

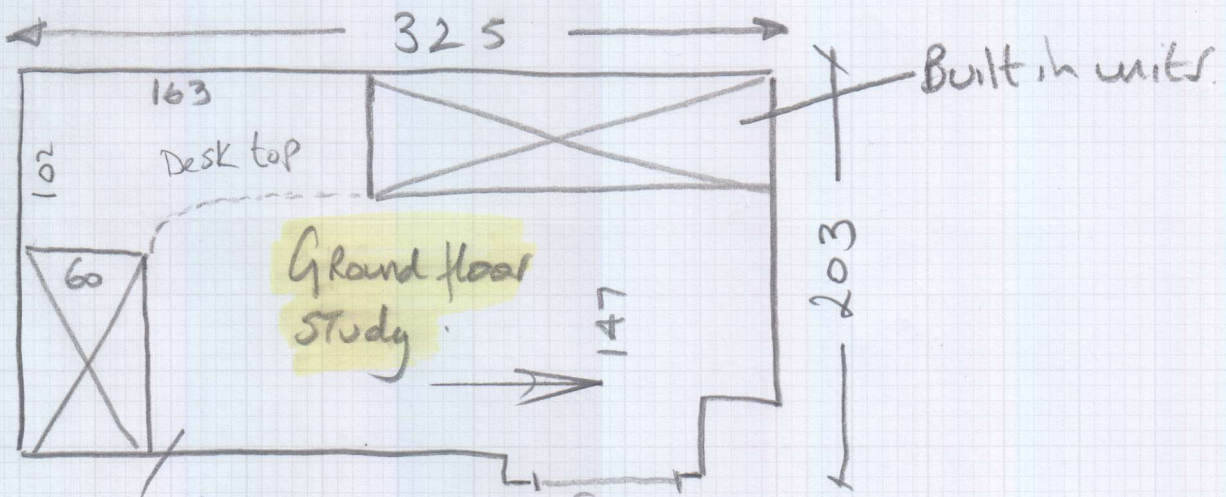

Conc floor  
Re-use exsle  
U/D.

EX  
Wood T/H  
(Hall)

R18330

1st call of 1

Notes for Measure

Estimator: Nigel

Mrs Amber Sayer, 56 Alexandra Drive

Date of Measure: Tue, 3 Mar 20

At: 9AM

Site Address:

56 Alexandra Drive

Customer Address:

56 Alexandra Drive

SURBITON

KT5 9AF

SURBITON

KT5 9AF

CONTACT:

As customer details

Mobile

Home

Office

07957-545542

Email:

sayeramber@gmail.com

Areas to be done and Description of Measure

S/L (2 flights) Study and 3 bedrooms

\*  
 Must Check Measure When Walls  
 have been knocked down & doorways  
 blocked off.

Instructions and Estimators comments

Carpet TBC

Awaiting Selection

Must Read!

BUILDERS ON SITE 8AM -5PM

Office Ref: R18330

Mrs Amber Sayer, 56 Alexandra Drive

Date of Measure Tue, 3 Mar 20

At 9AM

Floor:  Wood  Concrete  other \_\_\_\_\_  
*Rest* *1st study*

S/edge: *New Bed* —  Wood  Concrete  No pin  existing (if existing, allow \_\_\_ sticks to supplement where necessary) *Remaining area*

Sticking Req'd: Yes  No  Type: Fastset/Other

Underlay: Re-use Existing /  New required *Existing is old Rubber & PU*

Type: 42oz Felt / Fomalux /  PU Foam /  Luxury PU Foam /  LowTog / Durafit *Runners*

Doorbars: Alloy / Satin Ali / Polished Ali /  Anod / Solid Brass / Chrome / Nisheen  
 Seam/Wood/T/Holds: colour \_\_\_\_\_

Door Clearance:  OK /  Low (advise on quote)

Uplift: No /  Yes (if "Yes" - what type?) *Area clear except New Back Bed*

Furniture: No /  Yes (if YES, please specify the following) - 1 man /  2 men (Fitter to get paid) £ 15 total/per room

Parking Cost:  Free / £ \_\_\_\_\_ per hour

Parking Restrictions: (type) / £ on Drive?

Congestion Zone:  No / Yes

Access:  Easy / Hard / 2 men req'd / 1st floor?

Runners:  Whipping / Binding (if binding, specify type) *- 1st flight only.*

Tape size: 1½" / 2" / 3" / 5" *1/4 Land Riser is currently fully fitted as there is a Scotia Beading fitted under the Lip.*

Style: Top taping / Side binding

Stairrods: Type \_\_\_\_\_ Nr \_\_\_\_\_ Size \_\_\_\_\_

Must Read: BUILDERS ON SITE 8AM -5PM

Office Ref: R18330