

540

R18334
 KHAN
 20A HARTFIELD COURT
 SW10 3SD
 (1ST floor flat)

LOUNGE 2 BEDS SIL

EASYCANE
 COLOUR EASY 39

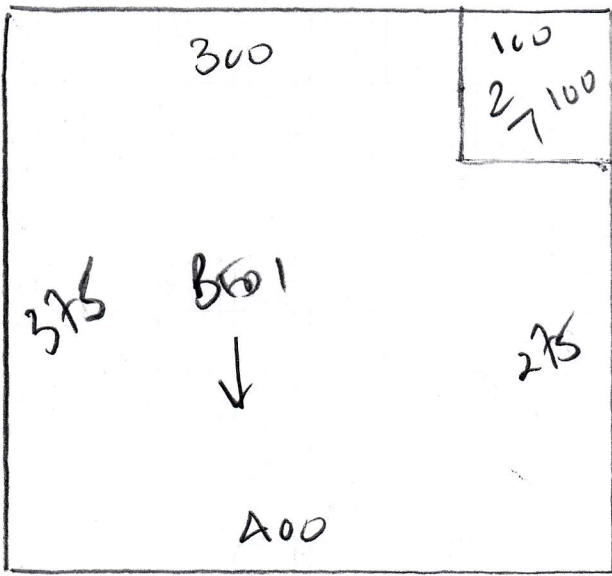

375

Plan 1 540 x 400
 Plan 2 375 x 400
 LOUNGE 445 x 400
1360 x 400

54.40m²

R18334
 KHAN
 20A HATHOR Crescent
 First floor plan
 SW19 3SD

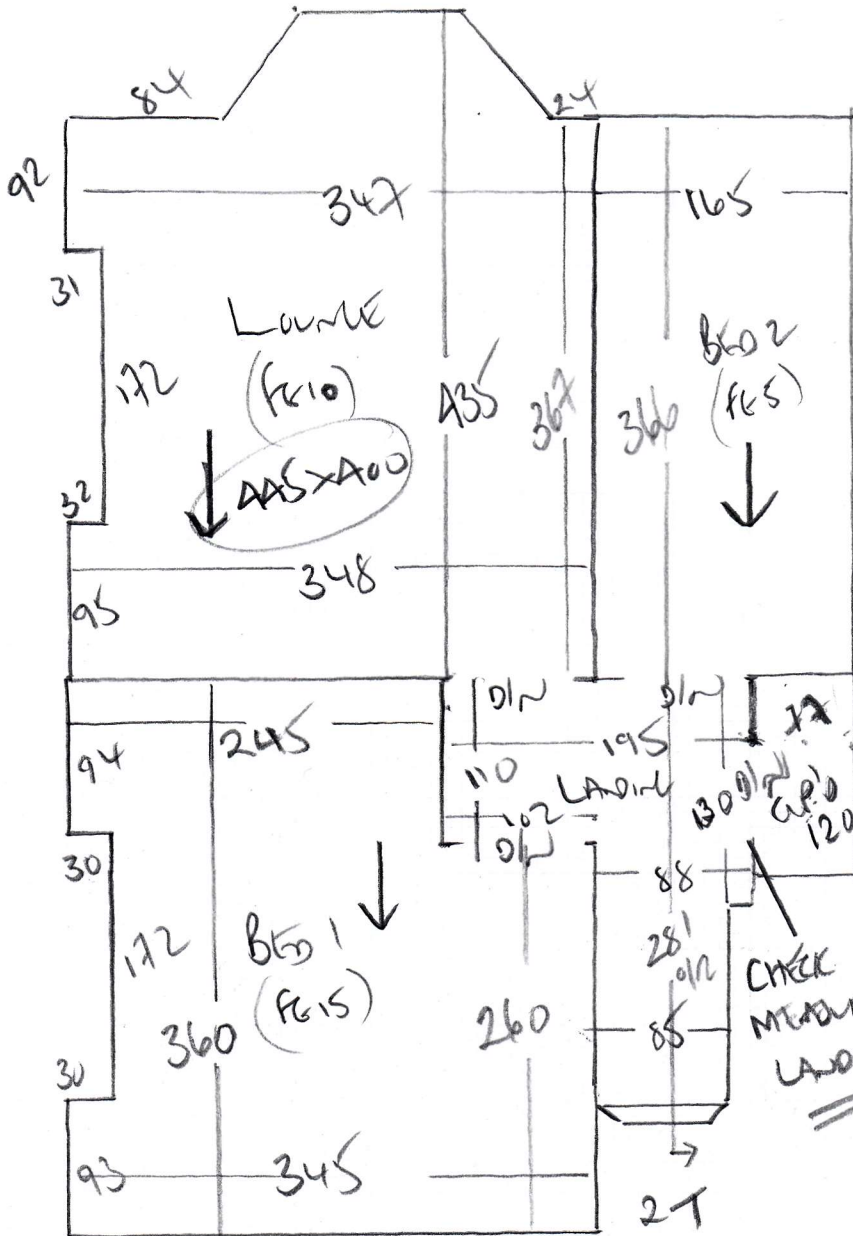

Street Door

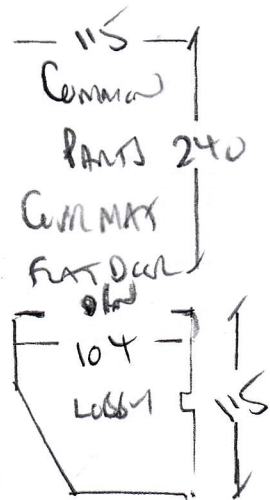

117
 45 x 77

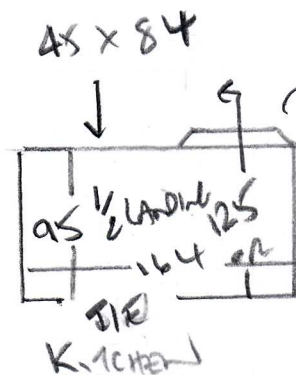

R18334

3rd call of 3

Notes for Measure

Estimator: Colin

Mr M Khan, 20a Harfield Crescent

Date of Measure: Mon, 2 Mar 20

At: 11.00am -12.00

Site Address:20a Harfield Crescent
Wimbledon

LONDON

SW19 3SD

CONTACT: Mohammed & Shahida

Mobile	Home	Office
07801-698039	020-8946-1322	N/P

Customer Address:

23 Kenley Road

KINGSTON ON THAMES

KT1 3RP

Email:
mohammed.a.khan@gmail.com**Areas to be done and Description of Measure**Reception 2 Beds H/S/L Repalce all carpeted areas - Quote Gibraltar Colour 113 £15.00m²**Instructions and Estimators comments**

Leave keys in flat - On stairs when finished

Must Read!

Not entered

Office Ref: R18334

Mr M Khan, 20a Harfield Crescent

Date of Measure Mon, 2 Mar 20

At 11.00am -12.00

Floor: Wood / Concrete / other _____
S/edge: Wood/Concrete/No pin/existing (if existing, allow 10 sticks to supplement where necessary)
Sticking Req'd: Yes/No Type: Fastset/Other
Underlay: Re-use Existing / New required
Type: 42oz Felt / Fomalux / PU Foam / Luxury PU Foam / LowTog / Durafit
Doorbars: Alloy / Satin Ali / Polished Ali / Anod / Solid Brass / Chrome / Nisheen
 Seam/Wood/T/Holds: colour _____
Door Clearance: OK / Low (advise on quote) front door + cupboard lounge door
Uplift: No / Yes (if "Yes" - what type?) 1mst on old mssbr
Furniture: No/Yes (if YES, please specify the following) - 1 man / 2 men (Fitter to get paid) £ 10 total/per room
Parking Cost: Free / £ 4.75 per hour
Parking Restrictions: (type) / £ Bank 60 NLABS 7 Limited space
Congestion Zone: No / Yes
Access: Easy / Hard / 2 men req'd / 1st floor?
Runners: Whipping / Binding (if binding, specify type)
Tape size: 1 1/2" / 2" / 3" / 5"
Style: Top taping / Side binding
Stairrods: Type _____ Nr _____ Size _____

Must Read: Not entered

Office Ref: R18334