

①

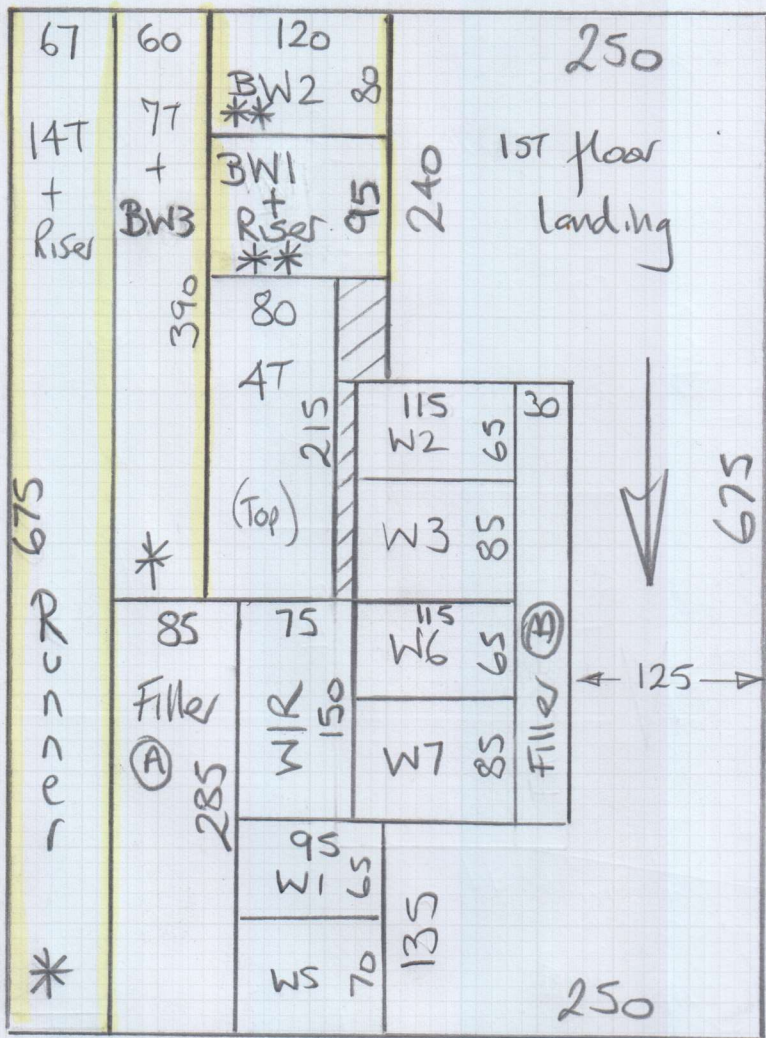

mrcarpets
 Job No: R18337
 Name: Woodnutt
 Address: _____
 Tel: _____
 Sheet: _____ of _____

Belgravia 50
Col. BEL-153

- Master Bed 410 x 500
- Dressing Rm 230 x 500
- Cut Plan ① 675 x 500
- Cut Plan ② 425 x 500
- Cut Plan ③ 260 x 500

$$\frac{2000 \times 500}{1000000} = \underline{\underline{100M^2}}$$

②

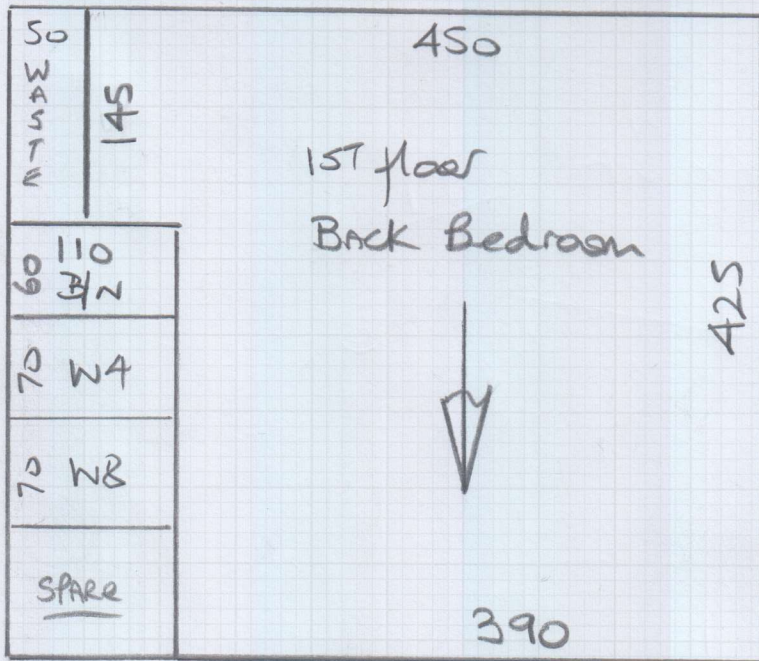

* = Cut runners @ W/H
 ** = Shape Runners
 or side

③

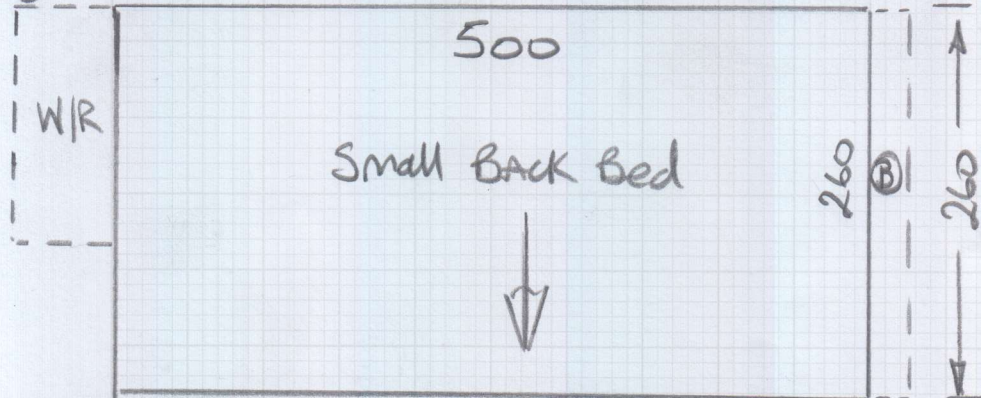

Ⓐ

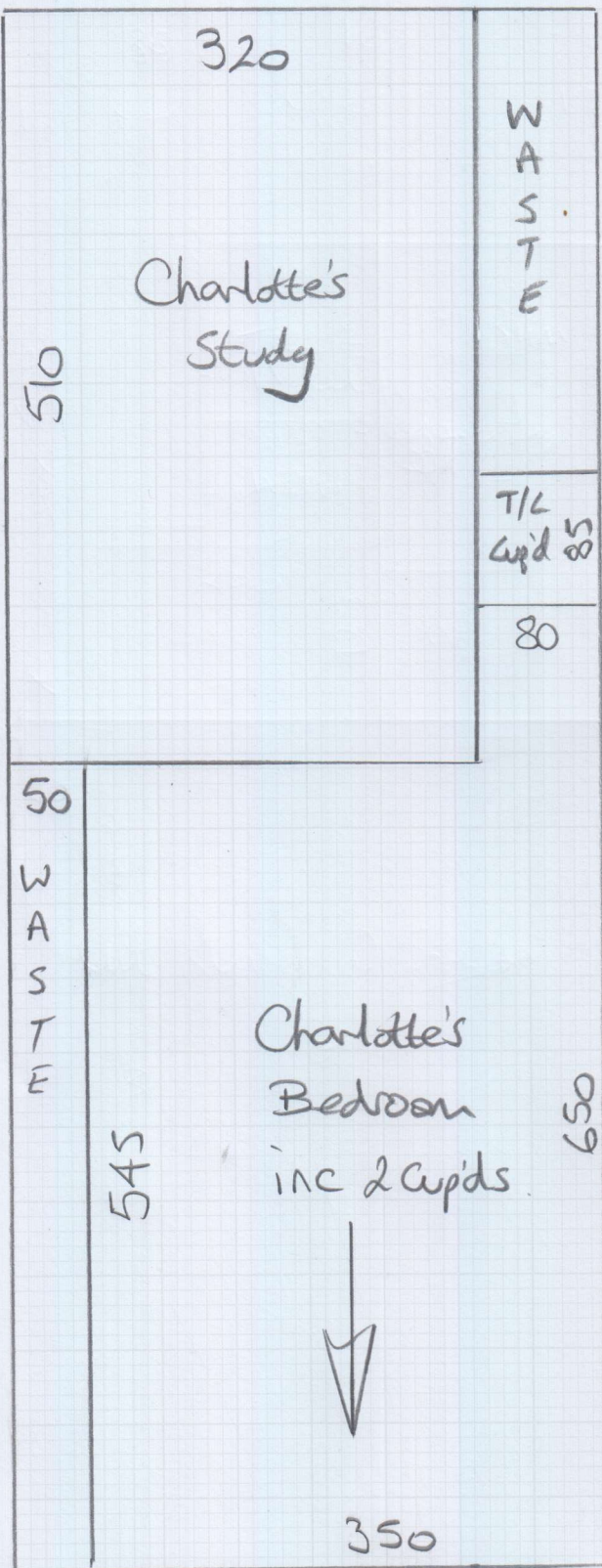

mrcarpet

Job No: R18337

Name: Woodnutt

Address:

Tel:

Sheet: of:

Swing 'Clearance'
Col. 10A

Cut Plan Ⓐ 10.55×400
 Cut Plan Ⓑ 465×400

 15.20×400
 = 60.80m²

(B)

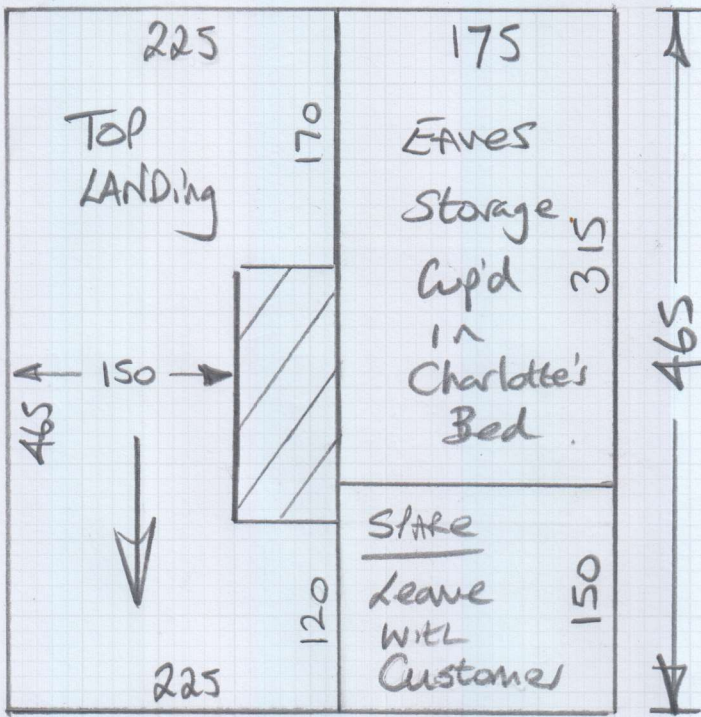

mrcarpet
Job No: R18337
Name: Woodnott
Address:
Tel:
Sheet: of:

Swing 'Clearance'
Col. 104

TOP floor

R18337

Woodnutt

Job No:
Name:
Address:
Tel:
Sheet: of:

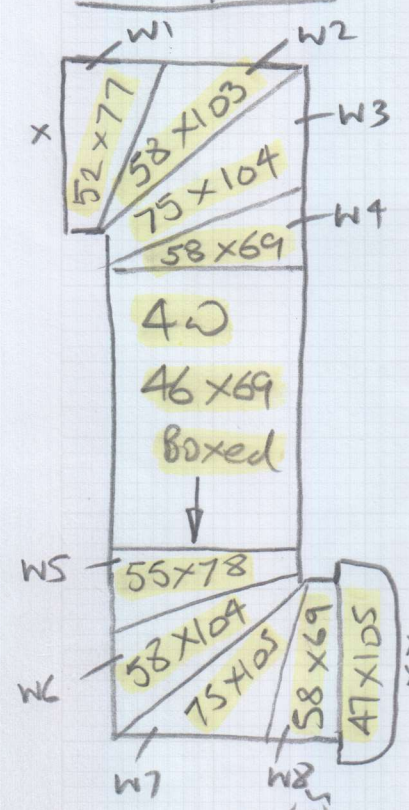

Storage Room
(No Carpet)

T/H step up

Sitting Carpet down
in Cup'd without utility.

BATH
2mm
Tiles
2mm

50/100/150

Front

72

155

75
Cup'd B
T/H

102

213

205

38

155

332

30

206

302

192

206

206

150

77

139

123
o/n

117

453

T/L

102

75

213

205

38

623 o/a

155

332

30

206

302

192

206

77

150

77

139

123
o/n

117

453

T/L

102

75

213

205

38

623 o/a

155

332

30

206

302

192

206

302

192

288

77

150

139

123
o/n

117

453

T/L

102

75

213

205

38

623 o/a

155

332

30

206

302

192

206

302

192

499

Charlottes
Study

312

8

199

BACK

302

192

206

302

192

206

302

192

206

302

192

206



1st floor

mrcarpet

Job No: R18337

Name: Woodnutt

Address:

Tel:

Sheet: of

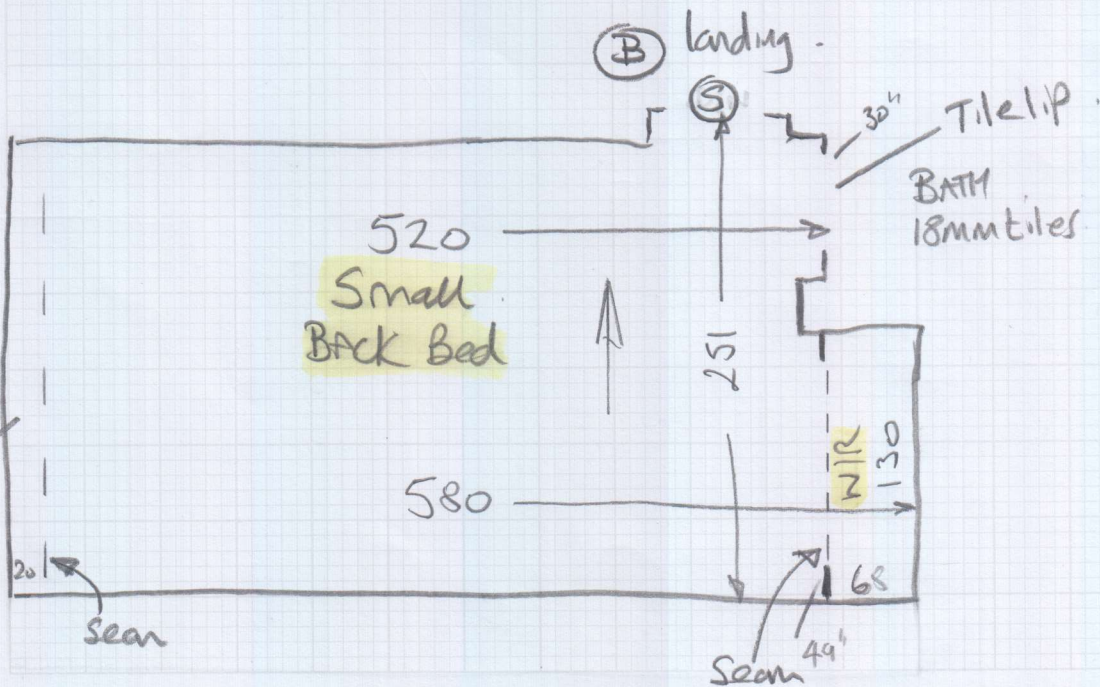
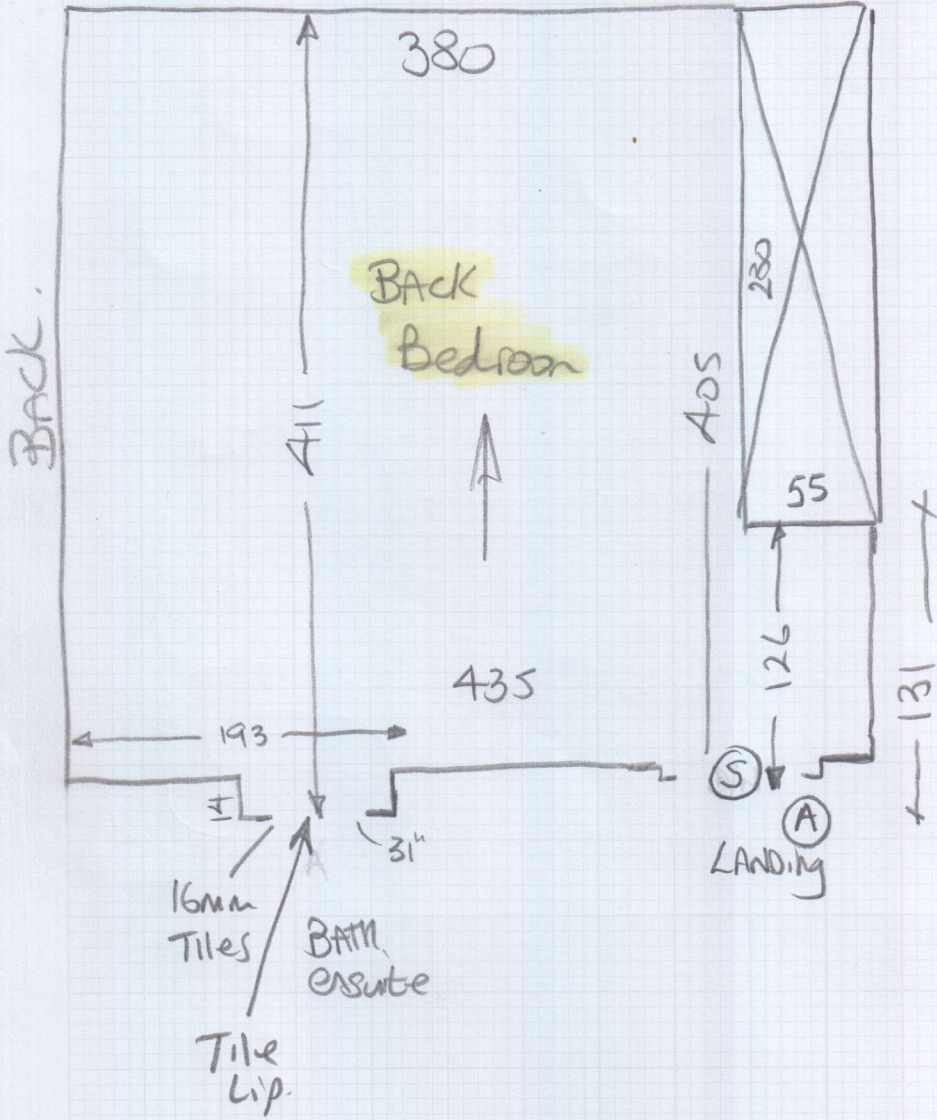

1ST floor

(S) = Seam Doorways

R18337
Woodnutt

Job No:

Name:

Address:

This Room to have 18mm Wood flooring on 36mm joists

Fixed Desk (See Photo)

Large Back Bed

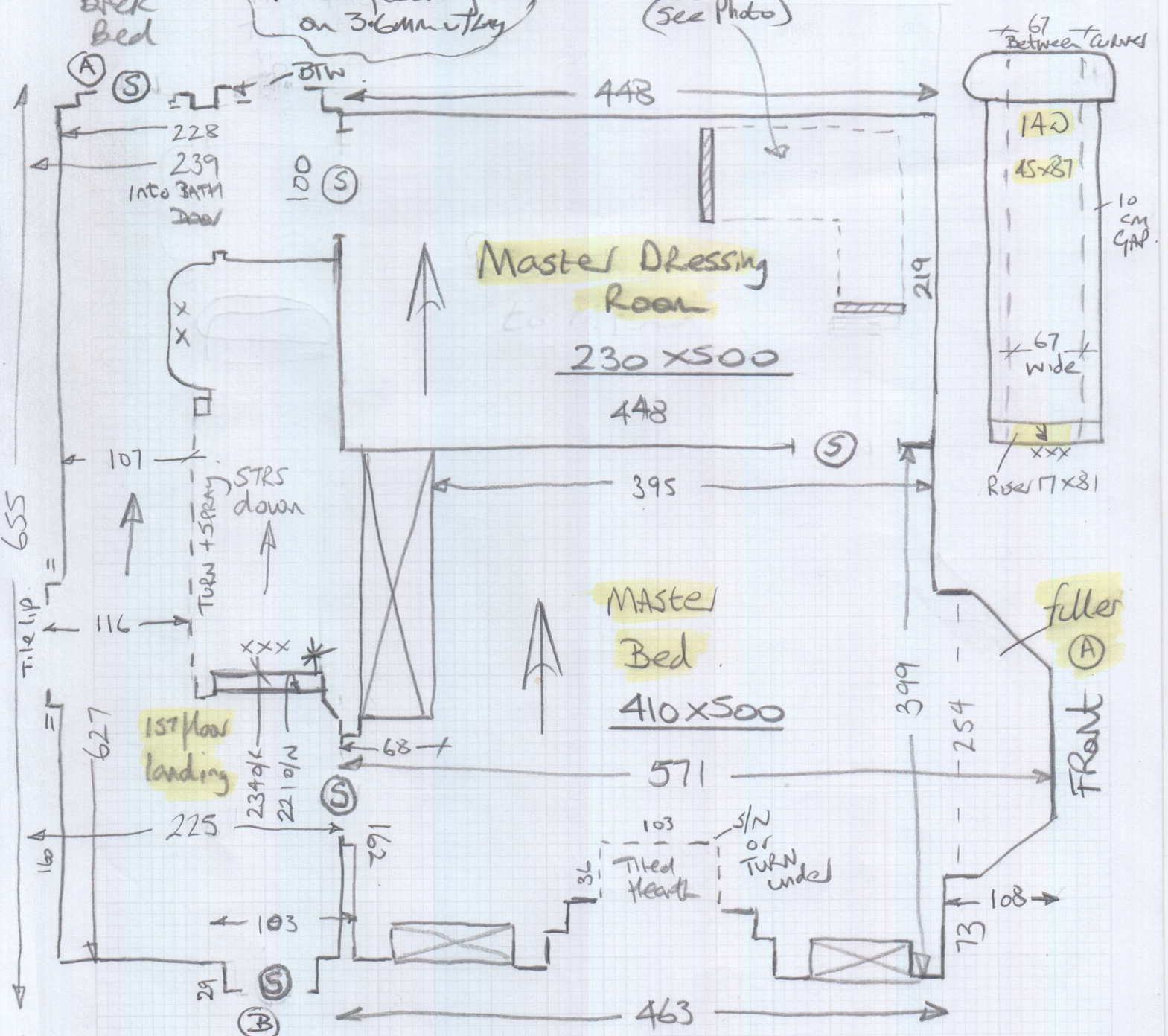

* Customer/Builder advised to remove Scotia beading from under landing Note to accommodate Runer on top Rise

449
206
655

Basement STAIRS

mrcarpets
Job No: R18337
Name: Woodnutt.
Address:
Tel:
Sheet: of:

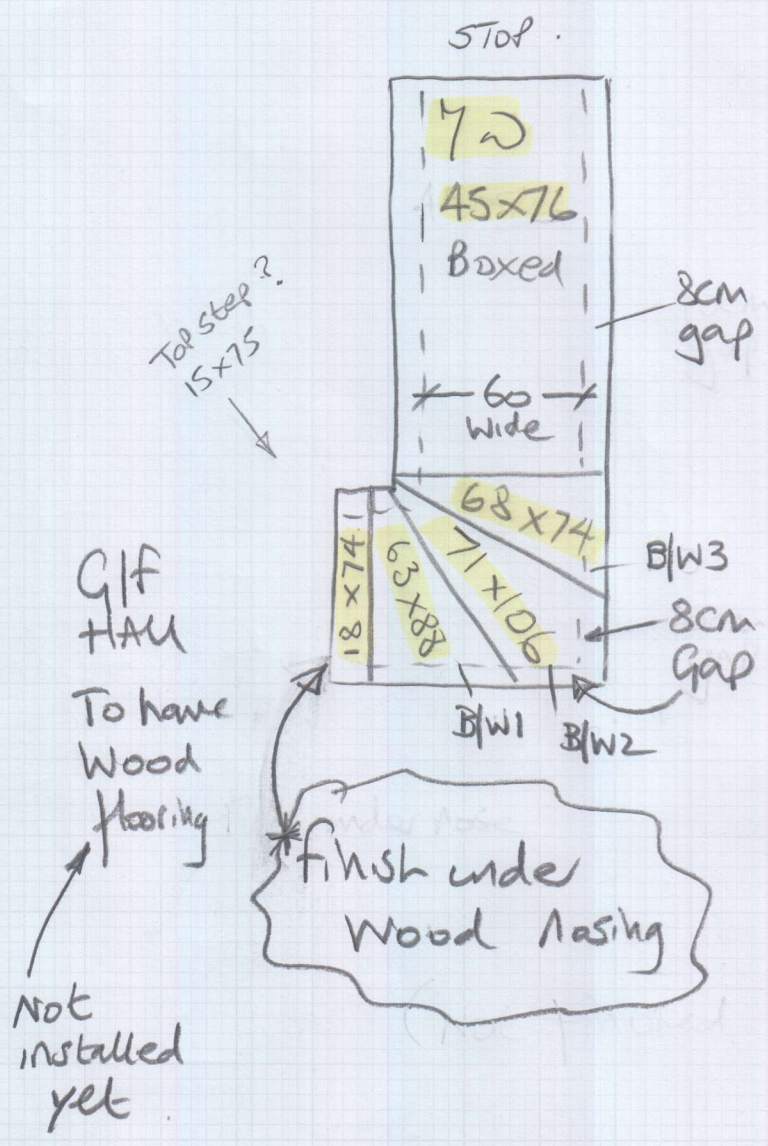

Mrs Kate Kate Woodnutt, 6 Ernle Road

Date of Measure: Mon, 9 Mar 20

At: 9am

Site Address:

6 Ernle Road

Customer Address:

6 Ernle Road

LONDON

SW20 0HJ

LONDON

SW20 0HJ

CONTACT:

As customer details

Mobile	Home	Office
07885-782587		

Email:

katewoodnutt@hotmail.com

Areas to be done and Description of Measure

5 bedrooms, S/L x 2 carpet etc tbc

* Put note on Quote Ref: Dark paint colours on walls as they are Chalk based paints that mark really easily!!

Instructions and Estimators comments

Not entered

Clients moving back in W/C 20/4.

Book fitting for Wed 15TH + Thurs 16TH April

Suggest Cheaper felt BACK CARPET for EAVES storage just to cover the floor.

Must Read!

Not entered

Office Ref: R18337

Mrs Kate Kate Woodnutt, 6 Ernle Road

Date of Measure Mon, 9 Mar 20

At 9am

Floor: Wood / Concrete / other _____

S/edge: Wood / Concrete / No pin / existing (if existing, allow ___ sticks to supplement where necessary)

Sticking Req'd: Yes/No Type: Fastset/Other

Underlay: Re-use Existing / New required

Type: 42oz Felt / Fomalux / PU Foam / Luxury PU Foam / LowTog / Durafit TBC

Doorbars: Alloy / Satin Ali / Polished Ali / Anod / Solid Brass / Chrome / Nisheen
Seam/Wood/T/Holds: colour _____

Door Clearance: OK / Low (advise on quote) *Send Sample of this to lay so builder can cut before* *or possibly Antique Bronze or Antique Brass.*

Uplift: No / Yes (if "Yes" - what type?) _____

Furniture: No / Yes (if YES, please specify the following) - 1 man / 2 men (Fitter to get paid) £ _____ total/per room

Parking Cost: Free / £ _____ per hour

Parking Restrictions: (type) / £ Residents only 11-3pm (ASK for Permit)

Congestion Zone: No / Yes

Access: Easy / Hard / 2 men req'd / _____ floor? *1st + 2nd - Slated Ceilings in Loft Rooms*

Runners: Whipping / Binding (if binding, specify type)

Tape size: 1 1/2" / 2" / 3" / 5"

Style: Top taping / Side binding

Stairrods: Type _____ Nr _____ Size _____

Must Read: Not entered

Office Ref: R18337