

R18369

2nd call of 4

Notes for Measure

Estimator: JOHNC

Mr Marcus Smith, 131 Hartfield Rd

Date of Measure: Tue, 23 Jun 20

At: tbc

11.30-12

Site Address:
131 Hartfield Rd

Customer Address:
131 Hartfield Rd

LONDON SW19 3TJ

LONDON SW19 3TJ

CONTACT: As customer details

Mobile	Home	Office
07770-842225		

Email:
marcuss258@yahoo.co.uk

Areas to be done and Description of Measure

Lounge in Oasis col 242

Oasis 242
35.25
-16.00

Instructions and Estimators comments

Not entered

~~Price includes 4202 felt~~
~~Also cost for 10mm PU Foam (extra)~~
~~Price for u to use separately~~

Must Read!	Not entered
-------------------	--------------------

Office Ref: R18369

Cost Sheet

Customer Name				Job No			
Mr Marcus Smith				R18369			
Invoice address							
131 Hartfield Road, Wimbledon, SW19 3TJ							
Site Address							
Home No.				Fax No.		email:	
						marcuss258@yahoo.co.uk	
Work No.				Mobile No.			
				07770-842225			
Areas to be done							
Thru lounge							
QUALITY & COLOUR	Length	Width	QUANTITY	UNIT PRICE	TOTAL	BREAKDOWN	
Oasis, 242	7.95	4.00	31.80	£35.25	£1,120.95		
Quality & Colour							
Quality & Colour							
Quality & Colour							
Quality & Colour							
SUPPLIERS CARRIAGE CHARGE (if Applicable) enter cost in left hand column			1.00				
UNDERLAYS & GRIPPER			QUANTITY	UNIT PRICE	TOTAL		
Environmental Charge			1.00	£15.00	£15.00		
Underlay Selection (DEFAULT 42oz Felt)							
42oz FELT U/LAY			31.80	£6.00	£190.80		
Enter Lin M below	PAPERFELT INTERLINER		30.00	£1.00	£30.00		
	WOOD SMOOTHEDGE (5' length)		17.00	£2.25	£38.25		
	CONCRETE SMOOTHEDGE (5' length)			£2.25			
	NO PIN SMOOTHEDGE (5' length)			£2.25			
Enter Cost	BARS - ADHESIVES (Default Standard Bars)		QUANTITY	UNIT PRICE	TOTAL		
	STANDARD D/NAP FINISH TO SELECT			£8.00			
	Standard ALI S/NAP (900mm length)		3.00	£8.00	£24.00		
	STANDARD T/EDGE FINISH TO SELECT			£8.00			
	TILE LIPS (900mm Length) Select Finish			£22.00			
	GRIPPER ADHESIVE (Fast Set)			£10.25			
	SPRAY ADHESIVE (Can)		1.00	£6.00	£6.00		
	COIR	Length	Width	QUANTITY	UNIT PRICE	TOTAL	ANCILLARIES
	COIR MATTING - NATURAL				£35.00		
	COIR MATTING - COLOURS 17mm				£52.00		
Enter Cost	BESPOKE ANCILLARIES (enter cost in column A to calculate retail)		QUANTITY	UNIT PRICE	TOTAL		
	NOTE: Exist lino edge at main door						
	All s/naps to fit around fire hearth, 3 sides						
	WORKSHOP CHARGES (enter cost in column A to calculate retail)	DESCRIPTION	QUANTITY	UNIT PRICE	TOTAL		WORKSHOP
	Whipping under 9m2			£7.50			
	Whipping OVER 9m2 (IE 2 people to handle the carpet through machine)			£9.00			
	Tape (Enter cost in left column)						
	Sewing (Enter cost in left column)						
	FITTING (Items where it states enter cost enter in left column)		QUANTITY	UNIT PRICE	TOTAL		
£63.60	FITTING CARPET STANDARD RATE		31.80	£4.50	£143.10		
	MIN CHARGE (Coir = 1/2 / Room = 1 / Flight stairs= 2)			£60.00			
£40.00	LABOUR MOVE FURNITURE (Normal = 1 / Heavy = 2)		4.00	£18.00	£72.00		
	STICK SMOOTHEDGE			£1.50			
	SEAMING (Enter lin mtrs)			£5.00			
	SEAM DOORWAYS (Enter No. of doorways)			£7.00			
	FIT DOORMAT (As part of larger job)			£17.50			
£15.00	PORTERAGE (1 Unit = 1 hour labour)		1.00	£27.50	£27.50		
	STAIR PREMIUM STANDARD (15 Strs / 3 winders & 1 B/N)			£60.00			
	WINDER BONUS (Over 3 winders / per winder)			£6.00			
	RUNNERS CUT DOWN AT WAREHOUSE (Per Job)			£18.00			
	RUNNERS FITTING CHARGE (Per visit / staircase)			£80.00			
	RUNNERS TEMPLATE ON SITE (Per item)			£9.00			
	RUNNERS RETURN VISIT (Per visit / Max 3 items)			£55.00			
	FIT STAIRRODS (Each)			£5.50			
	DELIVERY CHARGE (Per visit)			£25.00			
	CONGESTION CHARGE (Per day)			£26.00			
	ULEZ CHARGE (Per day)			£22.00			
	Parking Cost per hour		QUANTITY	MRC Charge			
£6.00	PARKING (Enter cost per hour in next column on right)	3	2.00	£5.25	£10.50		
	ADAPTION / REMEDIAL WORK (Enter cost in left column)		1.00				
£10.00	Fit s/naps at fire hearth		1.00	£17.50	£17.50		
	LABOUR ADDITIONAL (Enter cost in left column)		1.00				
£134.60	FITTING MONEY (without uplift)						
		DISCOUNT	31.80	£19.25	£612.15		
				TOTAL	£1,083.45		
			QUANTITY	UNIT PRICE	TOTAL		
£23.85	UPLIFT & DISPOSE (IF Required)		31.80	£3.00	£95.40		
	Easy Shims (SEE BELOW FOR QUANTITIES/DEPTHS)			£20.00			
	Side Shims (SEE BELOW FOR QUANTITIES/DEPTHS)			£5.00			
£158.45	TOTAL FITTING MONEY (with uplift & Easyshims)			TOTAL	£1,178.85		
	Easy shims 6mm			SUB TOTAL CARPET & UPLIFT	£1,791.00		
	Easy shims 9mm			Discount	£612.15		
	Easy shims 12mm			TOTAL CARPET & UPLIFT	£1,178.85		
				SUB TOTAL CARPET & UPLIFT & SHIMS	£1,791.00		
				Discount	£612.15		
				TOTAL CARPET & UPLIFT & SHIMS	£1,178.85		

R18369

Marcus Smith

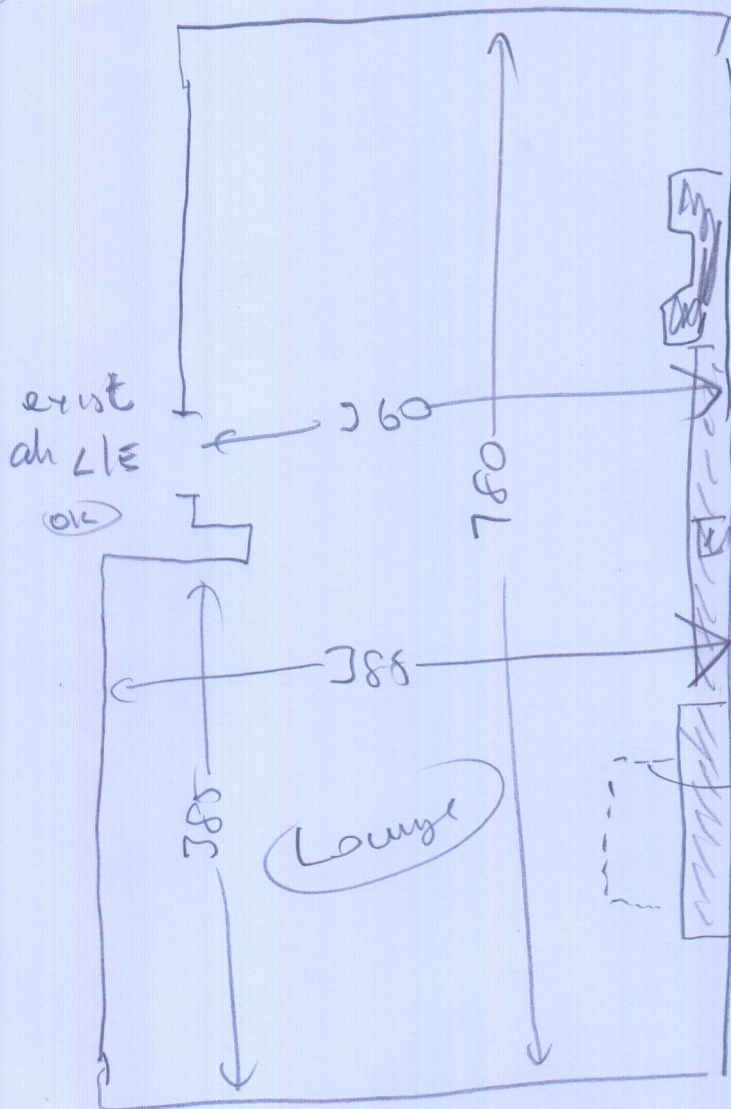

Oasis 202

7.95 x 4m

Fit ah strap
at fire hearth
(3 sides)

Parking restriction

8.30 - 11am

2pm - 6pm

wood
uplift / disassemble
needs sledge
M/Furniture (4 units)

1 or 1

Mr Marcus Smith, 131 Harfield Rd

Date of Measure Tue, 23 Jun 20

At tbc

Floor: Wood / Concrete / other _____

S/edge: Wood/Concrete/No pin/existing (if existing, allow __ sticks to supplement where necessary)

Sticking Req'd: Yes/No Type: Fastset/Other

Underlay: Re-use Existing / New required

Type: 42oz Felt / Fomalux / PU Foam / ¹ Luxury PU Foam / LowTog / Durafit

Doorbars: Alloy / Satin Ali / Polished Ali / Anod / Solid Brass / Chrome / Nisheen Seam/Wood/T/Holds: colour _____

Door Clearance: OK / Low (advise on quote)

Uplift: No / Yes (if "Yes" - what type?) _____

Furniture: No/Yes (if YES, please specify the following) - 1 man / 2 men (Fitter to get paid) £ _____ total/per room ^{4 units}

Parking Cost: Free / £ ³ per hour

Parking Restrictions: (type) / £ _____ 8-30am - 11am + 2pm - 6pm

Congestion Zone: No / Yes

Access: Easy / Hard / 2 men req'd / _____ floor?

Runners: Whipping / Binding (if binding, specify type)

Tape size: 1½" / 2" / 3" / 5"

Style: Top taping / Side binding

Stairrods: Type _____ Nr _____ Size _____

Must Read: Not entered

Office Ref: R18369