

Option 1

mrcarpet

Job No: R18374  
Name: Wilson

Address:

Tel:

Sheet: of:

Plain Loop

Col.

Cutlun 180 x 400

= 7.20m<sup>2</sup>

215	105	Waste
1/2 LAND	3T Full width	

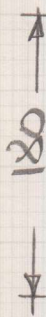

\* Awaiting Selection

R18374  
Wilson

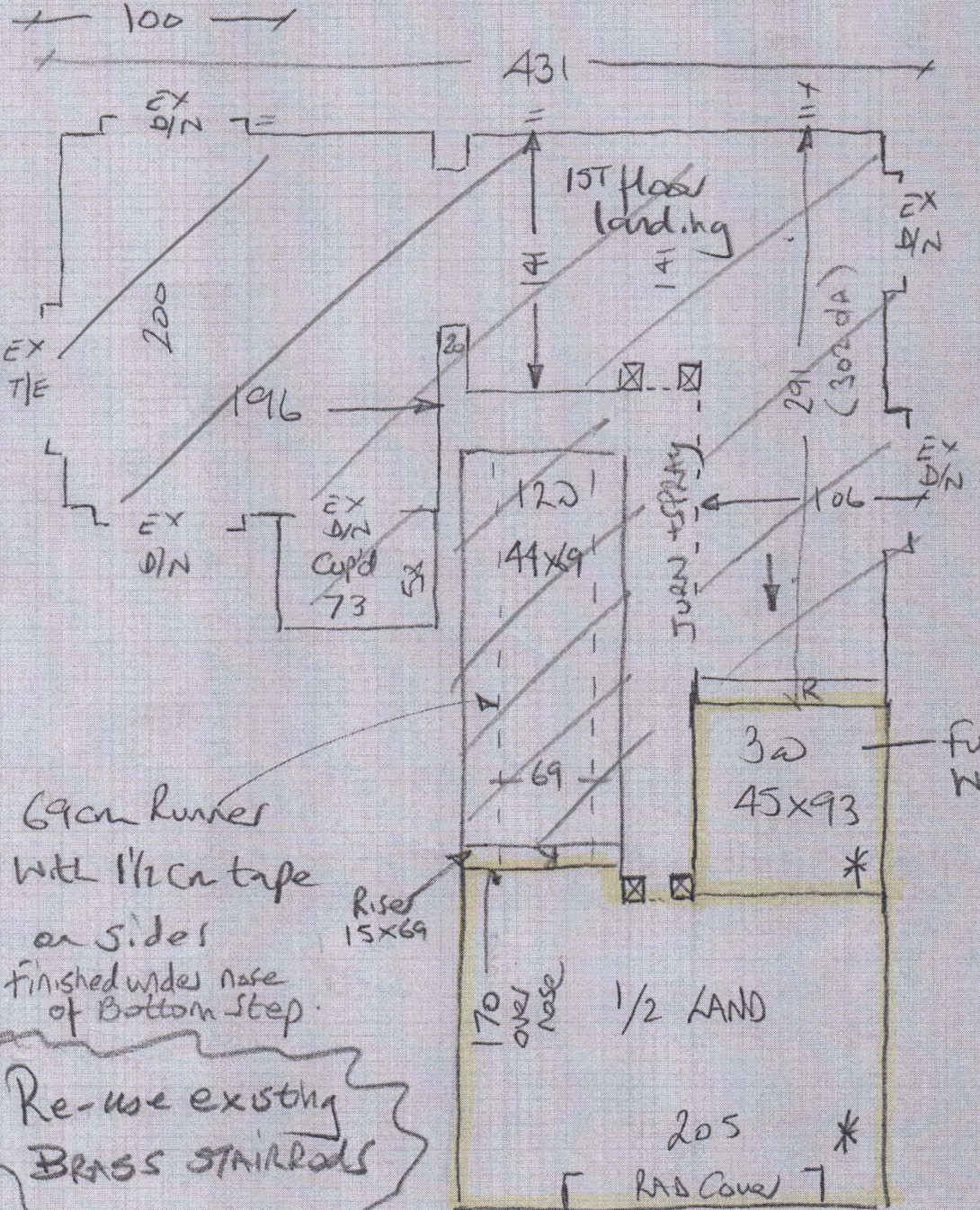

69cm runner  
with 1 1/2cm tape  
on sides  
finished under nose  
of bottom step.

Re-use existing  
BRASS STAIRRODS

option 2

mrcarpét

Job No: R18374

Name: Wilson

Address:

Tel:

Sheet: of:

Plain loop

Col.

Cut Plan 510 x 500

= 25.50m<sup>2</sup>

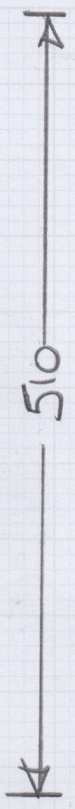
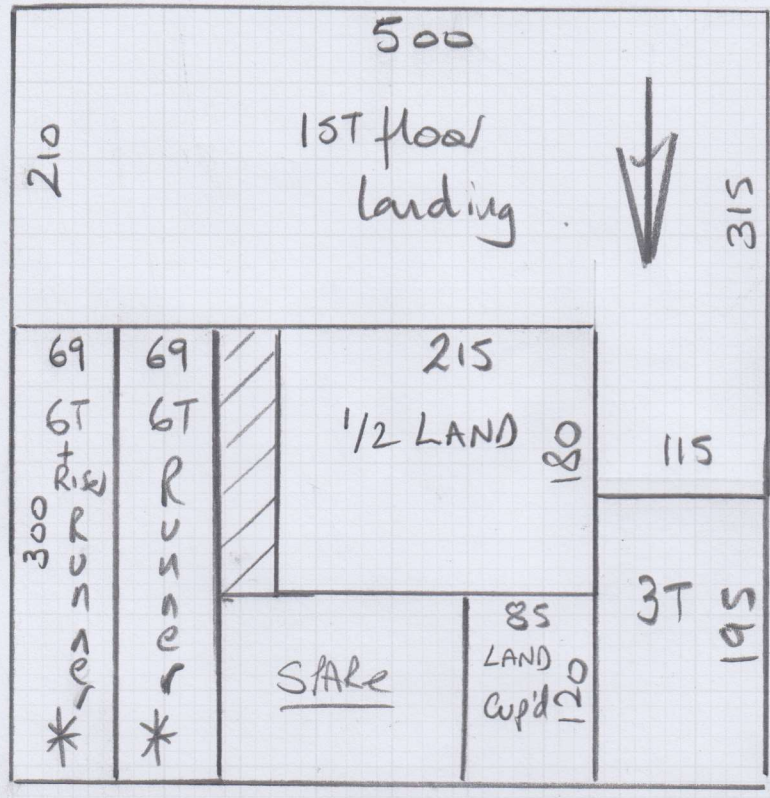

\*Cut Runners w/ W/M to exactly 69cm so they fit inside existing BRASS stairrod brackets.



Mrs Tina Wilson, 3 Crescent Road

Date of Measure: Tue, 7 Jul 20

At: tbc

8 | *DOM*

Site Address:

3 Crescent Road  
Raynes Park

LONDON

SW20 8EY

Customer Address:

3 Crescent Road  
Raynes Park

LONDON

SW20 8EY

CONTACT: As customer details

Mobile	Home	Office
07796-146032	020-8947-2700	N/P

Email: tinawilsonoffice@aol.com

Areas to be done and Description of Measure

1/2 Landing and stairs i similar to existing (records no longer available)

Q1) 1/2 LAND + 3 steps up to 1st floor land only

Q2) S/L from Ground to 1st floor  
inc narrow board runner to 1st flight  
using ex stairs

Instructions and Estimators comments

Not entered

Must Read!

Not entered

Office Ref: R18374

Mrs Tina Wilson, 3 Crescent Road

Date of Measure Tue, 7 Jul 20

At tbc

**Floor:**  Wood / Concrete / other \_\_\_\_\_  
**S/edge:** Wood/Concrete/No pin/ existing (if existing, allow 3 sticks to supplement where necessary)  
**Sticking Req'd:** Yes/ No Type: Fastset/Other  
**Underlay:** Re-use Existing /  New required  
**Type:**  42oz Felt /  Fomalux / PU Foam / Luxury PU Foam / LowTog / Durafit  
**Doorbars:** Alloy / Satin Ali / Polished Ali / Anod /  Solid Brass <sup>EX</sup> / Chrome / Nisheen Seam/Wood/T/Holds: colour \_\_\_\_\_  
**Door Clearance:**  OK / Low (advise on quote)  
**Uplift:** No /  Yes (if "Yes" - what type?) Loop on felt  
**Furniture:**  No / Yes (if YES, please specify the following) - 1 man / 2 men (Fitter to get paid) £\_\_\_\_\_ total/per room  
**Parking Cost:**  Free / £\_\_\_\_\_ per hour  
**Parking Restrictions:** (type) / £ on Drive  
**Congestion Zone:**  No / Yes  
**Access:**  Easy / Hard / 2 men req'd / \_\_\_\_\_ floor?  
**Runners:** Whipping / Binding (if binding, specify type)  
**Tape size:** 1½" / 2" / 3" / 5"  
**Style:** Top taping / Side binding  
**Stairrods:** Type \_\_\_\_\_ Nr \_\_\_\_\_ Size \_\_\_\_\_

Must Read: Not entered

Office Ref: R18374