

R18377

1st call of 4

Notes for Measure

Estimator: JOHNC

Mr Jools Harley, 63burton Road

Date of Measure: Wed, 8 Jul 20

At: tbc

9-9.30

Site Address:  
63burton Road

Customer Address:  
63 Burton Road

KINGSTON ON THAMES KT2 5TG

KINGSTON ON THAMES

KT2 5TG

CONTACT: As customer details

Mobile	Home	Office
07836-215699	07836-215699	N/P

Email:  
juliansharley@gmail.com

Areas to be done and Description of Measure

3 beds, S/L in either Islay Rib or Arabica

P  
4305  
-27

Instructions and Estimators comments

Not entered

Must Read!

Not entered

Office Ref: R18377

Mr Jools Harley, 63burton Road

Date of Measure Wed, 8 Jul 20

At tbc

Floor: Wood / Concrete / other \_\_\_\_\_

S/edge: Wood/Concrete/No pin/existing (if existing, allow 6 sticks to supplement where necessary)

Sticking Req'd: Yes/No Type: Fastset/Other

Underlay: Re-use Existing / New required

Type: 42oz Felt / Fomalux / PU Foam / Luxury PU Foam / LowTog / Durafit

Doorbars: Alloy / Satin Ali / Polished Ali / Anod / Solid Brass / Chrome / Nisheen  
Seam/Wood/T/Holds: colour \_\_\_\_\_ 1 x Dow needed for mid bed  
Rest = existing

Door Clearance: OK / Low (advise on quote)

Uplift: No / Yes (if "Yes" - what type?) \_\_\_\_\_

Furniture: No/Yes (if YES, please specify the following) - 1 man / 2 men (Fitter to get paid) £ \_\_\_\_\_ total/per room R. Bed = 2 units // med bed = (1 1/2 units)  
Main bed = (2 1/2 units)

Parking Cost: Free / £ \_\_\_\_\_ per hour

Parking Restrictions: (type) / £ \_\_\_\_\_

Congestion Zone: No / Yes

Access: Easy / Hard / 2 men req'd / \_\_\_\_\_ floor?

Runners: Whipping / Binding (if binding, specify type)

Tape size: 1 1/2" / 2" / 3" / 5"

Style: Top taping / Side binding

Stairrods: Type \_\_\_\_\_ Nr \_\_\_\_\_ Size \_\_\_\_\_

Must Read: Not entered

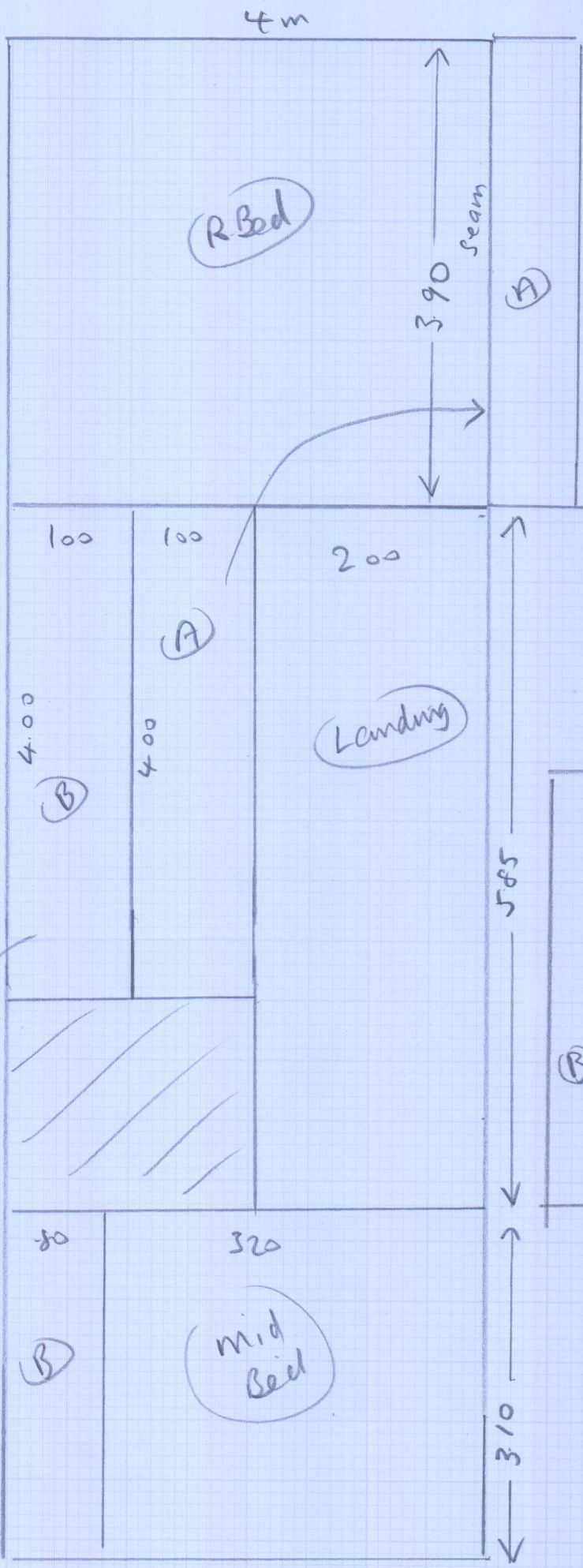

R18377

Job No: Mr J Harley

Name: 63 Burton Road

Address: Kingston

Tel: KT2 5TA

Sheet: of:

$3.90 \times 4m$   
 $5.85 \times 4m$   
 $3.10 \times 4m$   
 $4.60 \times 4m$   

---

 $17.45 \times 4m = 69.80 m^2$

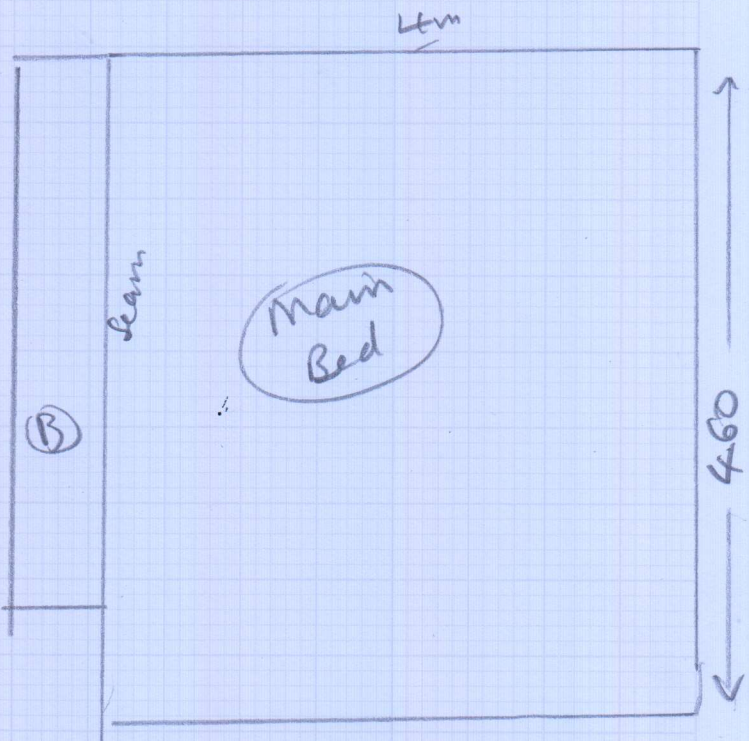

(1 of 2)

Layout

R18377  
Harley

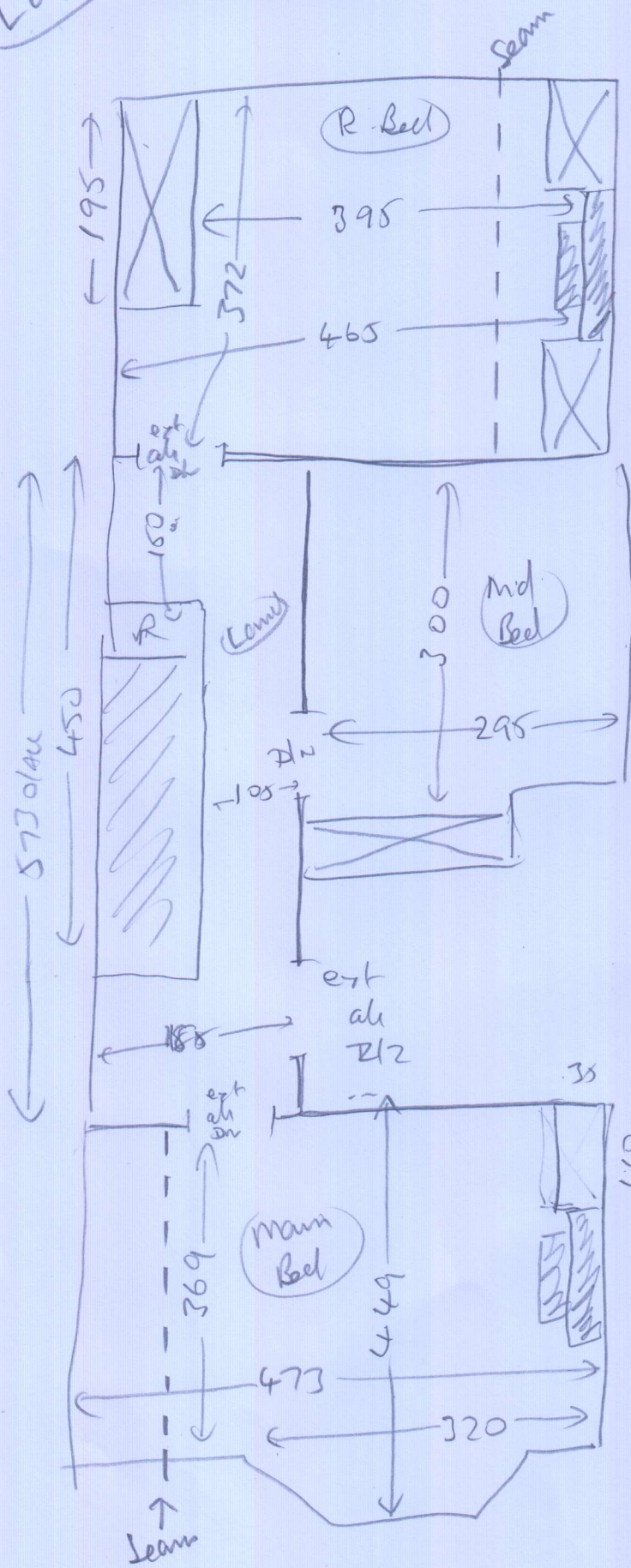

Wood  
ulp  
ext side (15')  
mlt (+2)

Wood  
no ulp  
needs side  
mlt (+1 1/2)

Wood  
ulp  
ext side (15')  
mlt (+2 1/2)

Wlay  
Darker  
C  
A34P

~~14~~  
~~D/W~~ 041 2076

2 or 2

5m

R. Bed

385

Main Bed

460

195

3105

Landing

Mid Bed

310

585

R18377

Job: MR J Harley  
Name: 63 Burton Road  
Address: Kingshan  
K72 5TA

Tel: \_\_\_\_\_  
Sheet: \_\_\_\_\_ of: \_\_\_\_\_

R Bed  $385 \times 5m$   
Main Bed  $460 \times 5m$   
CL Plan  $585 \times 5m$   

---

 $1420 \times 5 = 71.50m^2$

(1022)