

R18385

2nd call of 2

Notes for Measure

Estimator: Richard

Mrs Fiona Carey, Flat F Barrington Court

Date of Measure: Thu, 16 Jul 20

At: tbc

Site Address:  
Flat F Barrington Court

Customer Address:  
15 Dunmore Road  
Raynes Park  
LONDON SW20 8TN

LONDON SW15 6XP

CONTACT: Adam 07802345376

Mobile	Home	Office
07802-345376		

Email:  
adamandfionacarey@btinternet.com

**Areas to be done and Description of Measure**

2 bedrooms and Dressing Room in carpet to be selected Bathroom and Shower room in Moduleo

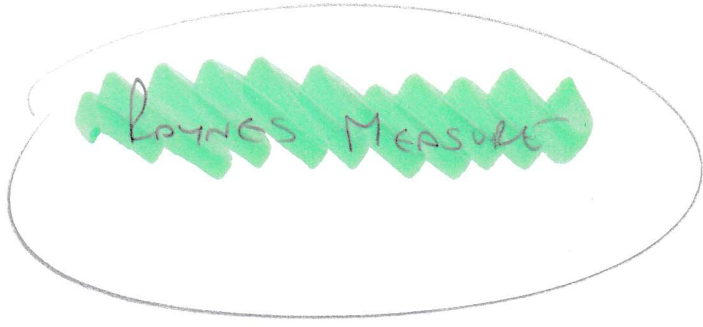

**Instructions and Estimators comments**

parking in Balfour Place use no. 13 or 14

2 BEDS +  
DRESSING  
ROOM

COLORADO 26.25 → 23.63

2 x Bathrooms

IMPRESS ORYBACK  
MUSTANG SLATE 70928

329m x 659m  
3.47m<sup>2</sup> PACKS

**Must Read!** builders on site, entrance at side

Office Ref: R18385

①

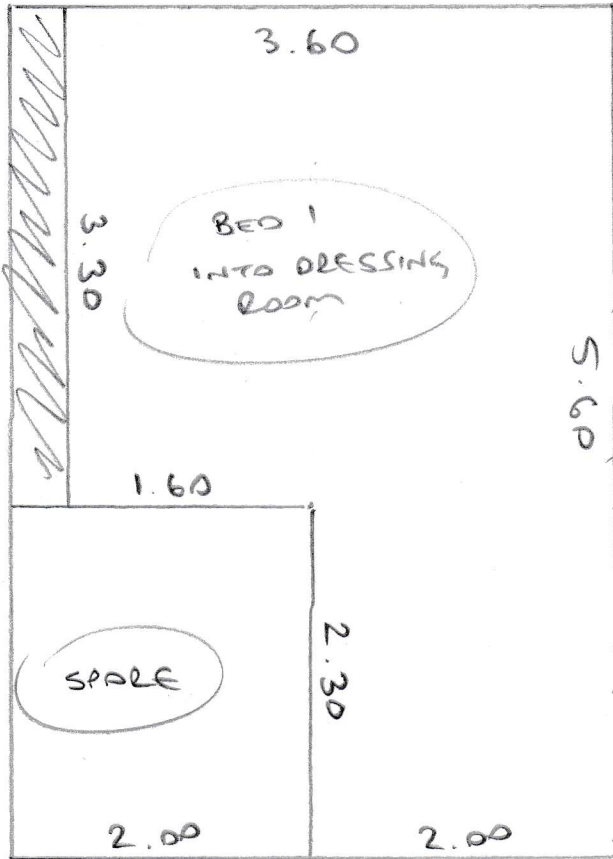

CAREY.

---

---

BED 2 2.60 x 4m  
PLAN ① 5.60 x 4m

CAREY

EN-SUITE SUB FLOOR IS 15cm HIGHER THAN ROOM

- UNEVEN CONC FLOOR
- NO UID

- SLIGHTLY UNEVEN CONC FLOOR
- NO UID
- NEEDS S/E

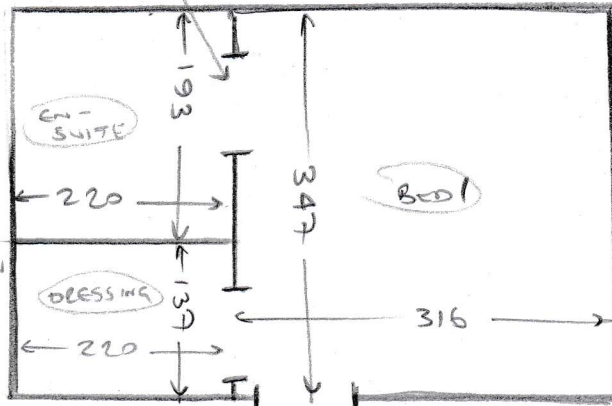

- PART WOOD + PART CONC SUB
- NEEDS GRIPPER
- NO M/F.

EX WOOD T/H

- mostly conc floor

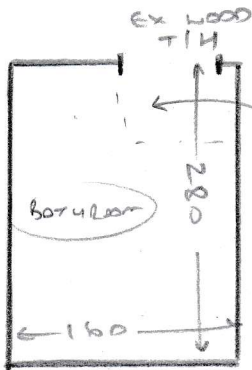

PATCH of PARQUET HERE  
REST IS CONC

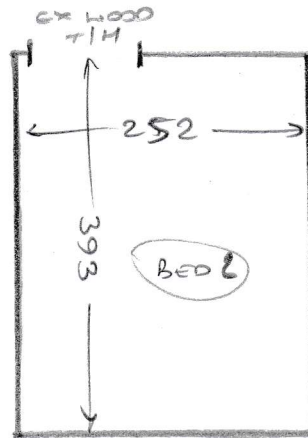

- CONC FLOOR
- UID CRT
- NEEDS EX S/E
- NO M/F

NOTE: BUILDING SITE AT TIME OF MEASURE