

**R18385**

**2nd call of 2**

**Notes for Measure**

**Estimator: Richard**

**Mrs Fiona Carey, Flat F Barrington Court**

**Date of Measure: Thu, 16 Jul 20**

**At: tbc**

**Site Address:**

**Flat F Barrington Court**

**Customer Address:**

*15 Dunmore Road  
Raynes Park  
LONDON*

*SW20 8TN*

**LONDON**

**SW15 6XP**

**CONTACT:**

**Adam 07802345376**

Mobile	Home	Office
<b>07802-345376</b>		

**Email:**

**adamandfionacarey@btinternet.com**

**Areas to be done and Description of Measure**

2 bedrooms and Dressing Room in carpet to be selected Bathroom and Shower room in Moduleo

**Instructions and Estimators comments**

parking in Balfour Place use no. 13 or 14

**Must Read!**

**builders on site, entrance at side**

**Office Ref: R18385**

CAREY

EN-SUITE SUB FLOOR IS 15mm HIGHER THAN ROOM

- UNEVEN CONC FLOOR
- NO UID

- SLIGHTLY UNEVEN CONC FLOOR
- NO UID
- NEEDS S/E

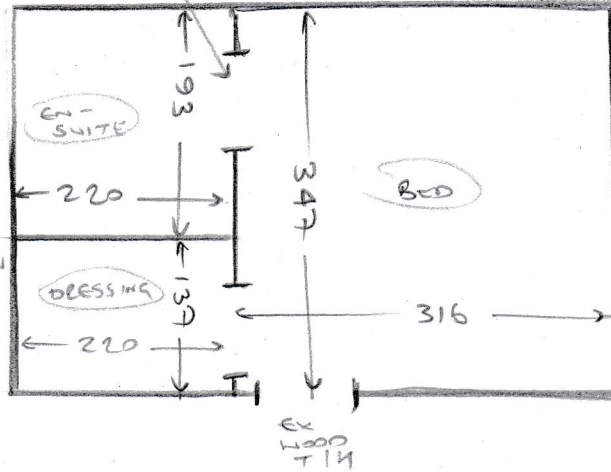

- mostly conc floor

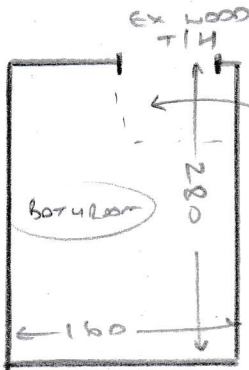

PATCH OF PARQUET HERE  
REST IS CONC

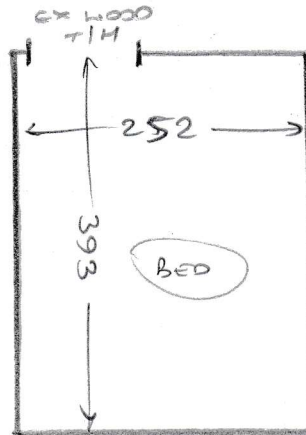

- CONC FLOOR
- UID CPT
- NEEDS EX S/E
- NO M/F