

R18392

1st call of 1

Notes for Measure

Estimator: Richard

Mr Simon Bode, Flat C, 17 Pepys Road

Date of Measure: Wed, 29 Jul 20

At: 10-11

Site Address:
Flat C, 17 Pepys Road

Customer Address:
Flat C, 17 Pepys Road

LONDON SW20 8NJ

LONDON SW20 8NJ

CONTACT: As customer details

Mobile	Home	Office
07932-644488		

Email:
simon.bode@hotmail.co.uk

Areas to be done and Description of Measure

studio flat excluding mezzanine floor in ~~Town of Oasis~~ ¹¹⁴, Natural coir mat to hallway

49.00 → 20.00

Instructions and Estimators comments

Not entered

Must Read!

entrance at the back of the property

Office Ref: R18392

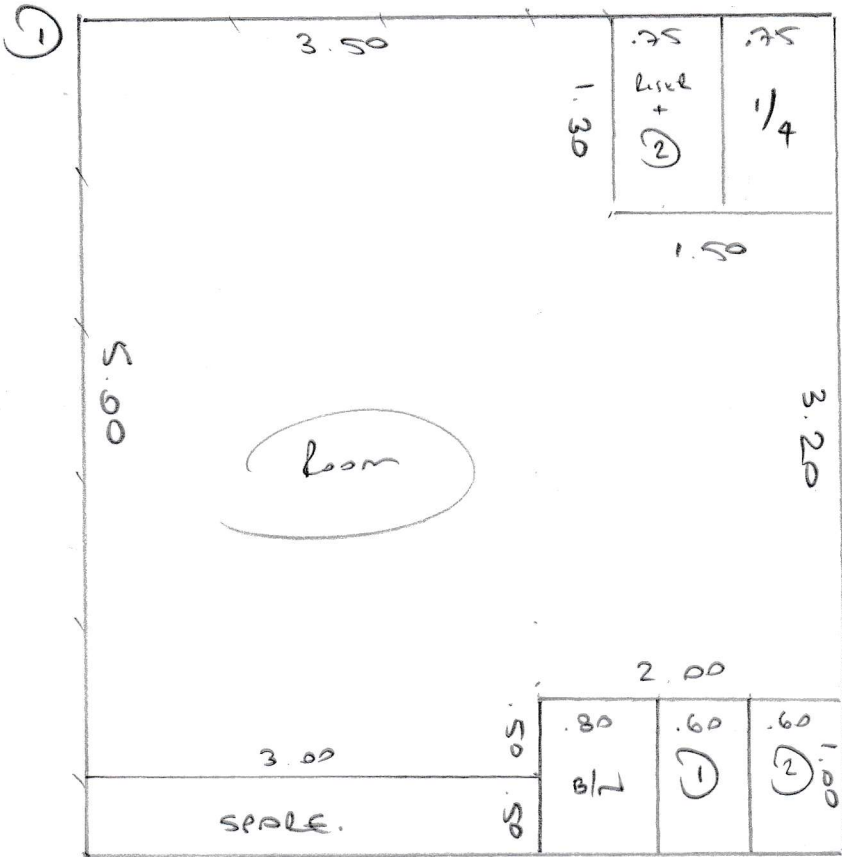

BODE.

Plan ① 5.50 x 5

27.5_m²

BODE

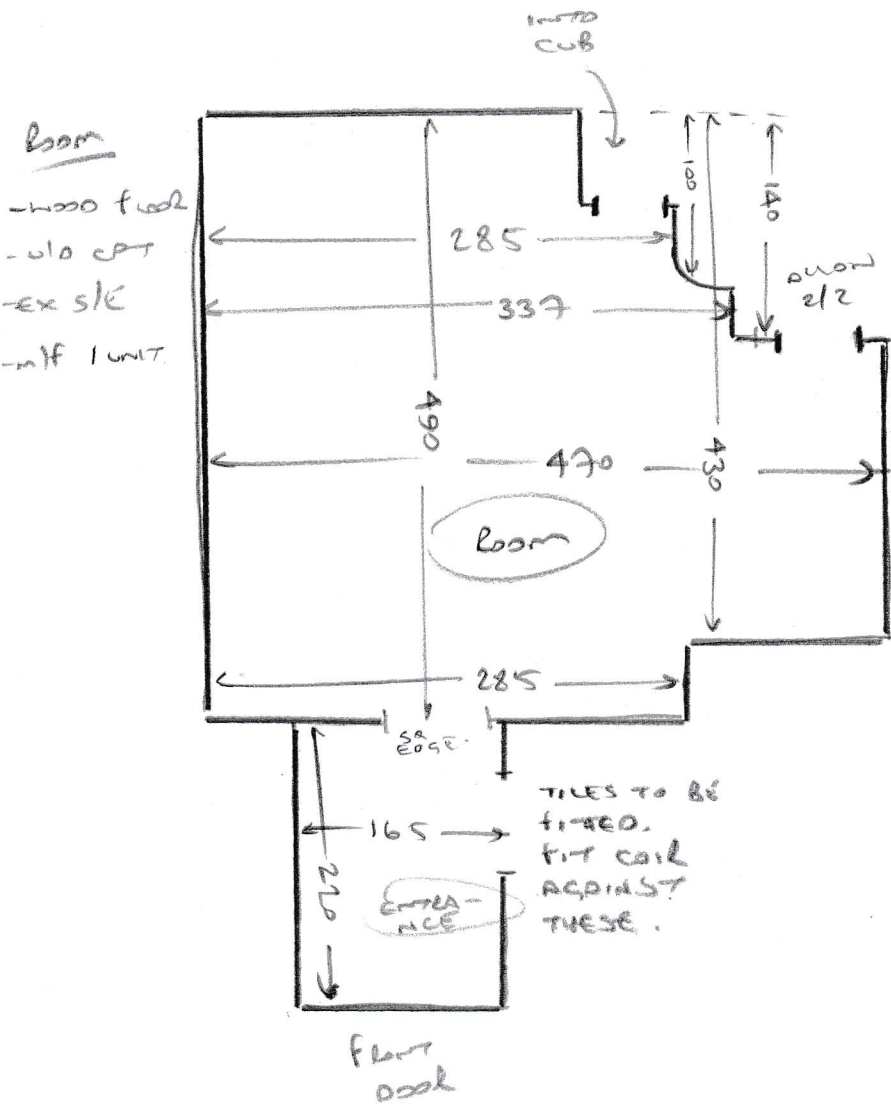

Riser	20	48
2e	43	48
1/4	77	45
3e	42	45
B/L	45	70

- ENTRANCE
- WOOD FLOOR
 - TAKE UP GRIPPER
 - EX 4/B