

R18401

3rd call of 4

Notes for Measure

Estimator: JOHNC

Mrs Houghton, 22 Vineyard Hill Road

Date of Measure: Wed, 12 Aug 20

At: pm appt please

3.30

Site Address:

22 Vineyard Hill Road
Wimbledon

LONDON

SW19 7JH

CONTACT: As customer details

Mobile	Home	Office
07808-633562		

Customer Address:

22 Vineyard Hill Road
Wimbledon

LONDON

SW19 7JH

Email:

sarahjanehoughton@gmail.com

Areas to be done and Description of Measure

Small bedroom in similar to plain loop

Instructions and Estimators comments

Not entered

Must Read!

Not entered

Office Ref: R18401

Cost Sheet

4 metres

Customer Name Mrs Sarah Houghton		Job No R18401				
Invoice address 22 Vineyard Hill Road, Wimbledon, SW19 7JH						
Site Address						
Home No.		Fax No.	email: sarahjanehoughton@gmail.com			
Work No.		Mobile No. 07808-633562				
Areas to be done Bedroom						
QUALITY & COLOUR	Length	Width	QUANTITY	UNIT PRICE	TOTAL	BREAKDOWN
	4.40	4.00	17.60			
						CARPETS
SUPPLIERS CARRIAGE CHARGE (if Applicable) enter cost in left hand column			1.00			
UNDERLAYS & GRIPPER			QUANTITY	UNIT PRICE	TOTAL	
Environmental Charge			1.00	£15.00	£15.00	
Underlay Selection (DEFAULT 42oz Felt)						
LUXIFELT COMBINATION U/LAY			13.25	£9.00	£119.25	
Enter Lin M below	PAPERFELT INTERLINER		13.00	£1.00	£13.00	
	WOOD SMOOTHEDGE (5' length)		10.00	£2.25	£22.50	
	CONCRETE SMOOTHEDGE (5' length)			£2.25		
	NO PIN SMOOTHEDGE (5' length)			£2.25		
Enter Cost	BARS - ADHESIVES (Default Standard Bars)		QUANTITY	UNIT PRICE	TOTAL	
	STANDARD D/NAP FINISH TO SELECT			£8.00		
	STANDARD S/NAP FINISH TO SELECT			£8.00		
	STANDARD T/EDGE FINISH TO SELECT			£8.00		
	TILE LIPS (900mm Length) Select Finish			£22.00		
	GRIPPER ADHESIVE (Fast Set)			£10.25		
	SPRAY ADHESIVE (Can)		1.00	£6.00	£6.00	ANCILLARIES
	COIR	Length	Width	QUANTITY	UNIT PRICE	TOTAL
	COIR MATTING - NATURAL				£35.00	
	COIR MATTING - COLOURS 17mm				£52.00	
Enter Cost	BESPOKE ANCILLARIES (enter cost in column A to calculate retail)		QUANTITY	UNIT PRICE	TOTAL	
	EXISTING ALL D/NAP					
WORKSHOP CHARGES (enter cost in column A to calculate retail)						
	Whipping under 9m2				£7.50	WORKSHOP
	Whipping OVER 9m2 (IE 2 people to handle the carpet through machine)				£9.00	
	Tape (Enter cost in left column)					
	Sewing (Enter cost in left column)					
	FITTING (Items where it states enter cost enter in left column)		QUANTITY	UNIT PRICE	TOTAL	
	FITTING CARPET STANDARD RATE				£4.50	
£35.00	MIN CHARGE (Coir = 1/2 / Room = 1 / Flight stairs = 2)		1.00	£60.00	£60.00	
£10.00	LABOUR MOVE FURNITURE (Normal = 1 / Heavy = 2)		1.00	£18.00	£18.00	
	STICK SMOOTHEDGE				£1.50	
	SEAMING (Enter lin mtrs)				£5.00	
	SEAM DOORWAYS (Enter No. of doorways)				£7.00	
	FIT DOORMAT (As part of larger job)				£17.50	
£15.00	PORTERAGE (1 Unit = 1 hour labour)		1.00	£27.50	£27.50	FITTING
	STAIR PREMIUM STANDARD (15 Strs/ 3 winders & 1 B/N)				£60.00	£105.50
	WINDER BONUS (Over 3 winders / per winder)				£6.00	
	RUNNERS CUT DOWN AT WAREHOUSE (Per job)				£18.00	
	RUNNERS FITTING CHARGE (Per visit / staircase)				£80.00	
	RUNNERS TEMPLATE ON SITE (Per item)				£9.00	
	RUNNERS RETURN VISIT (Per visit / Max 3 items)				£55.00	
	FIT STAIRRODS (Each)				£5.50	
	DELIVERY CHARGE (Per visit)				£25.00	
	CONGESTION CHARGE (Per day)				£20.00	
	ULEZ CHARGE (Per day)				£22.00	
	Parking Cost per hour		QUANTITY	MRC Charge		
	PARKING (Enter cost per hour in next column on right)					
	ADAPTION / REMEDIAL WORK (Enter cost in left column)		1.00			
	LABOUR ADDITIONAL (Enter cost in left column)		1.00			
	LABOUR ADDITIONAL (Enter cost in left column)		1.00			
£60.00	FITTING MONEY (without uplift)			SUB TOTAL	£281.25	
			DISCOUNT	17.60		
				TOTAL	£281.25	
			QUANTITY	UNIT PRICE	TOTAL	
£13.20	UPLIFT & DISPOSE (IF Required)		17.60	£3.00	£52.80	
	Easy Shims (SEE BELOW FOR QUANTITIES/DEPTHS)				£20.00	
	Side Shims (SEE BELOW FOR QUANTITIES/DEPTHS)				£5.00	
£73.20	TOTAL FITTING MONEY (with uplift & Easysshims)			TOTAL	£334.05	
	Easy shims 6mm			SUB TOTAL CARPET & UPLIFT	£334.05	
	Easy shims 9mm			Discount		
	Easy shims 12mm			TOTAL CARPET & UPLIFT	£334.05	
				Discount		
				SUB TOTAL CARPET & UPLIFT & SHIMS	£334.05	
				Discount		
				TOTAL CARPET & UPLIFT & SHIMS	£334.05	

Cost Sheet

5 mtr

Customer Name Mrs Sarah Houghton		Job No R18401				
Invoice address 22 Vineyard Hill Road, Wimbledon, SW19 7JH						
Site Address						
Home No.		Fax No.	email: sarahjanehoughton@gmail.com			
Work No.		Mobile No. 07808-633562				
Areas to be done Bedroom						
QUALITY & COLOUR	Length	Width	QUANTITY	UNIT PRICE	TOTAL	BREAKDOWN
	2.65	5.00	13.25			
						CARPETS
SUPPLIERS CARRIAGE CHARGE (if Applicable) enter cost in left hand column			1.00			
UNDERLAYS & GRIPPER			QUANTITY	UNIT PRICE	TOTAL	
Environmental Charge			1.00	£15.00	£15.00	
Underlay Selection (DEFAULT 42oz Felt)						
LUXIFELT COMBINATION U/LAY			13.25	£9.00	£119.25	
Enter Lin M below	PAPERFELT INTERLINER		13.00	£1.00	£13.00	
	WOOD SMOOTHEDGE (5' length)		10.00	£2.25	£22.50	
	CONCRETE SMOOTHEDGE (5' length)			£2.25		
	NO PIN SMOOTHEDGE (5' length)			£2.25		
Enter Cost	BARS - ADHESIVES (Default Standard Bars)		QUANTITY	UNIT PRICE	TOTAL	
	STANDARD D/NAP FINISH TO SELECT			£8.00		
	STANDARD S/NAP FINISH TO SELECT			£8.00		
	STANDARD T/EDGE FINISH TO SELECT			£8.00		
	TILE LIPS (900mm Length) Select Finish			£22.00		
	GRIPPER ADHESIVE (Fast Set)			£10.25		
	SPRAY ADHESIVE (Can)		1.00	£6.00	£6.00	ANCILLARIES
	COIR	Length	Width	QUANTITY	UNIT PRICE	TOTAL
	COIR MATTING - NATURAL				£35.00	
	COIR MATTING - COLOURS 17mm				£52.00	
Enter Cost	BESPOKE ANCILLARIES (enter cost in column A to calculate retail)		QUANTITY	UNIT PRICE	TOTAL	
	EXISTING ALI D/NAP					
WORKSHOP CHARGES (enter cost in column A to calculate retail)		DESCRIPTION	QUANTITY	UNIT PRICE	TOTAL	WORKSHOP
	Whipping under 9m2			£7.50		
	Whipping OVER 9m2 (IE 2 people to handle the carpet through machine)			£9.00		
	Tape (Enter cost in left column)					
	Sewing (Enter cost in left column)					
	FITTING (Items where it states enter cost enter in left column)		QUANTITY	UNIT PRICE	TOTAL	
	FITTING CARPET STANDARD RATE		4	£4.50		
£35.00	MIN CHARGE (Coir = 1/2 / Room = 1 / Flight stairs = 2)		1.00	£60.00	£60.00	
£10.00	LABOUR MOVE FURNITURE (Normal = 1 / Heavy = 2)		1.00	£18.00	£18.00	
	STICK SMOOTHEDGE			£1.50		
	SEAMING (Enter lin mtrs)			£5.00		
	SEAM DOORWAYS (Enter No. of doorways)			£7.00		
	FIT DOORMAT (As part of larger job)			£17.50		
£15.00	PORTERAGE (1 Unit = 1 hour labour)		1.00	£27.50	£27.50	FITTING
	STAIR PREMIUM STANDARD (15 Strs / 3 winders & 1 B/N)			£60.00		£105.50
	WINDER BONUS (Over 3 winders / per winder)			£6.00		
	RUNNERS CUT DOWN AT WAREHOUSE (Per job)			£18.00		
	RUNNERS FITTING CHARGE (Per visit / staircase)			£80.00		
	RUNNERS TEMPLATE ON SITE (Per item)			£9.00		
	RUNNERS RETURN VISIT (Per visit / Max 3 items)			£55.00		
	FIT STAIRRODS (Each)			£5.50		
	DELIVERY CHARGE (Per visit)			£25.00		
	CONGESTION CHARGE (Per day)			£20.00		
	ULEZ CHARGE (Per day)			£22.00		
	Parking Cost per hour		QUANTITY	MRC Charge		
	PARKING (Enter cost per hour in next column on right)					
	ADAPTION / REMEDIAL WORK (Enter cost in left column)		1.00			
	LABOUR ADDITIONAL (Enter cost in left column)		1.00			
	LABOUR ADDITIONAL (Enter cost in left column)		1.00			
£60.00	FITTING MONEY (without uplift)					
		DISCOUNT	13.25			
				TOTAL	£281.25	
			QUANTITY	UNIT PRICE	TOTAL	
£9.94	UPLIFT & DISPOSE (IF Required)		13.25	£3.00	£39.75	
	Easy Shims (SEE BELOW FOR QUANTITIES/DEPTHS)	Enter quantities of each depth below		£20.00		
	Side Shims (SEE BELOW FOR QUANTITIES/DEPTHS)			£5.00		
£69.94	TOTAL FITTING MONEY (with uplift & Easyshims)			TOTAL	£321.00	
	Easy shims 6mm			SUB TOTAL CARPET & UPLIFT	£321.00	
	Easy shims 9mm			Discount		
	Easy shims 12mm			TOTAL CARPET & UPLIFT	£321.00	
				SUB TOTAL CARPET & UPLIFT & SHIMS	£321.00	
				Discount		
				TOTAL CARPET & UPLIFT & SHIMS	£321.00	

R 18401
Haughton

Haughton

ent
aly
DW

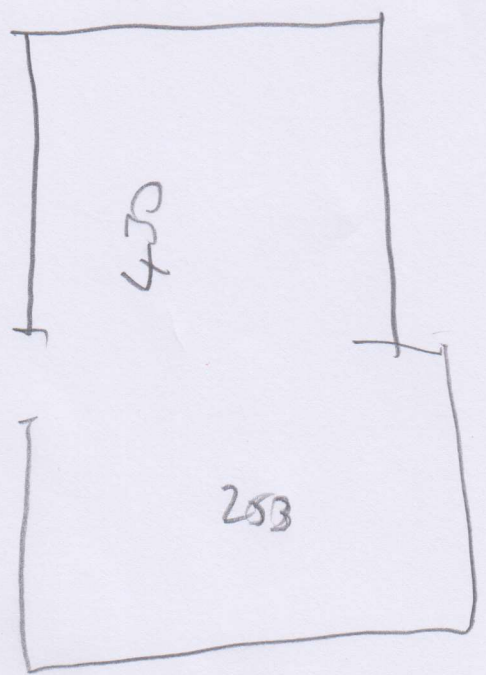

Wood
als
mk
necks to
mk y l
Luzifelt allen

- ① 5 metre wide cph
- ② 4 metre wide cph

Mrs Houghton, 22 Vineyard Hill Road

Date of Measure Wed, 12 Aug 20

At pm appt please

Floor: Wood / Concrete / other _____
S/edge: Wood/Concrete/No pin/existing (if existing, allow __ sticks to supplement where necessary)
Sticking Req'd: Yes/ No Type: Fastset/Other
Underlay: Re-use Existing / New required
Type: 42oz Felt / Fomalux / PU Foam / Luxury PU Foam / LowTog / Durafit
Doorbars: Alloy / Satin Ali / Polished Ali / Anod / Solid Brass / Chrome / Nisheen
 Seam/Wood/T/Holds: colour _____ *ETT ALI DIN*
Door Clearance: OK / Low (advise on quote)
Uplift: No / Yes (if "Yes" - what type?) _____
Furniture: No/Yes (if YES, please specify the following) - 1 man / 2 men (Fitter to get paid) £_____ total/per room
Parking Cost: Free / £_____ per hour
Parking Restrictions: (type) / £_____
Congestion Zone: No / Yes
Access: Easy / Hard / 2 men req'd / _____ floor?
Runners: Whipping / Binding (if binding, specify type)
Tape size: 1½" / 2" / 3" / 5"
Style: Top taping / Side binding
Stairrods: Type _____ Nr _____ Size _____

Must Read: Not entered