

mrcarpet  
 Job No: R18405  
 Name: Wood  
 Address: \_\_\_\_\_  
 Tel: \_\_\_\_\_  
 Sheet: \_\_\_\_\_ of: \_\_\_\_\_

Living Room 555x400  
 Bed 2 270x400  
 Cut Plan 625x400  



---

 14.50x400  
 = 58M<sup>2</sup>

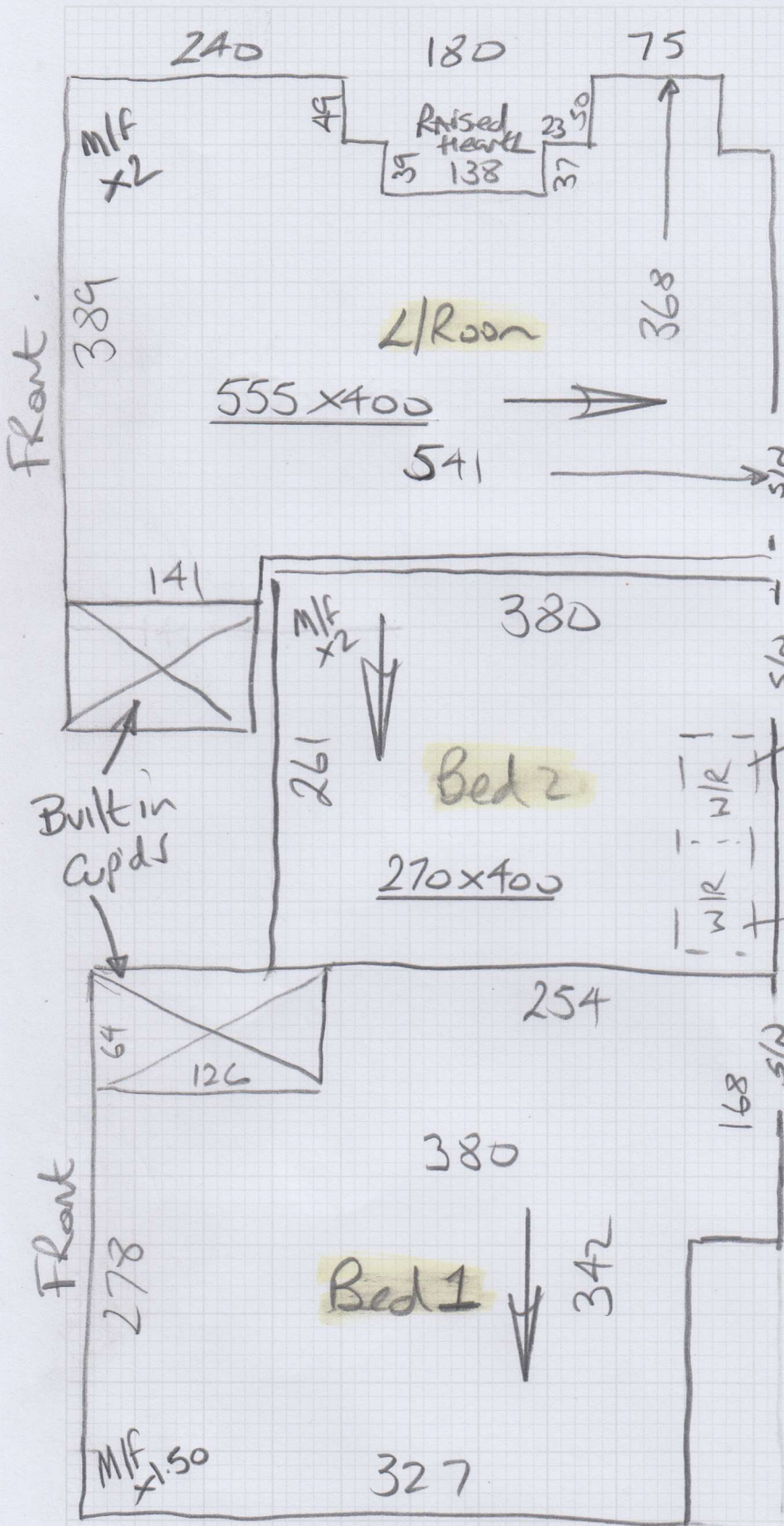
$v/Lay = 53M^2$

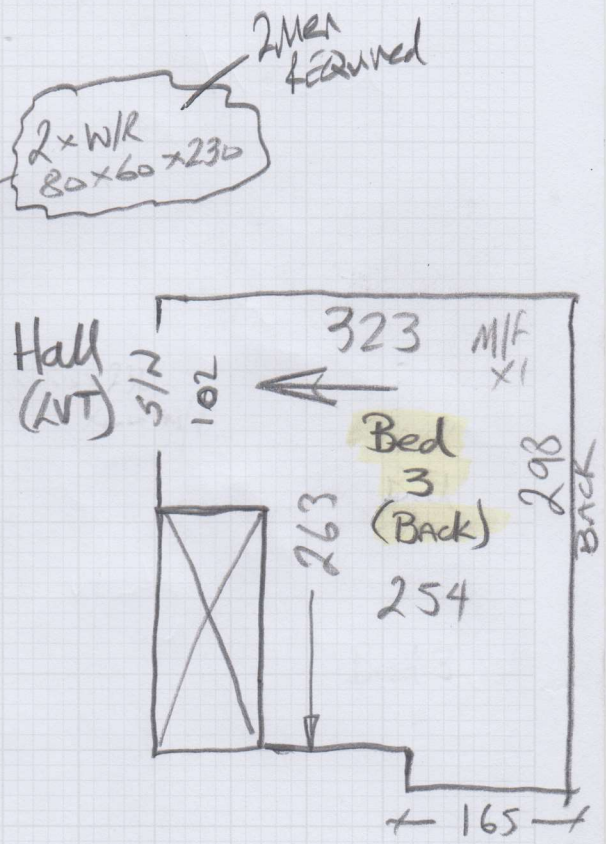

mrcarpet  
 Job No: \_\_\_\_\_  
 Name: **RIBBONS Wood**  
 Address: \_\_\_\_\_  
 Tel: \_\_\_\_\_  
 Sheet: \_\_\_\_\_ of: \_\_\_\_\_



Conc floors  
 Re-use ex site  
 M/F (2 Men) - Large w/Robes in Bed 2  
 uplift ex carpets & leave outside (Heavily Moth Infested)

Mr Gavin Wood, 48 Colwith Road

Date of Measure: Tue, 18 Aug 20

At: tbc

11-11-30a

Site Address:  
48 Colwith Road

Customer Address:  
48 Colwith Road

LONDON W6 9EY

LONDON W6 9EY

CONTACT: As customer details

Mobile	Home	Office
07810-884329		

Email:  
gavin\_p\_wood@hotmail.com

Areas to be done and Description of Measure

4 rooms in York col tbc 8mm PU underlay. Uplift only due to moth issue

Quote

- 1) TRAMORE Plain / Heathers.
- 2) Super Stain free Twist - Colara (Check Stock) & reserve ✓

Quote with & without new u/ray

- 3) Colara - Super Stain free Twist (Check Stock)

Instructions and Estimators comments

Not entered

Must be Supplied with New u/ray to get Reduced price.

Must Read!

Not entered

Office Ref: R18405

Mr Gavin Wood, 48 Colwith Road

Date of Measure Tue, 18 Aug 20

At tbc

**Floor:** Wood / Concrete / other \_\_\_\_\_

**S/edge:** Wood/Concrete/No pin/existing (if existing, allow \_\_ sticks to supplement where necessary)

**Sticking Req'd:** Yes/No Type: Fastset/Other *recommended*

**Underlay:** Re-use Existing / New required *optional*

**Type:** 42oz Felt / Fomalux / PU Foam / Luxury PU Foam / LowTog / Durafit

**Doorbars:** Alloy / Satin Ali / Polished Ali / Anod / Solid Brass / Chrome / Nisheen  
Seam/Wood/T/Holds: colour \_\_\_\_\_

**Door Clearance:** OK / Low (advise on quote)

**Uplift:** No / Yes (if "Yes" - what type?) *Heavily Molt Infested!* *Uplift & leave outside for Customer to dispose*

**Furniture:** No/Yes (if YES, please specify the following) - 1 man / 2 men (Fitter to get paid) £ \_\_\_\_\_ total/per room

**Parking Cost:** Free / £ 2.70 per hour

**Parking Restrictions:** (type) / £ PAID

**Congestion Zone:** No / Yes

**Access:** *OK* Easy / Hard / 2 men req'd / 1st floor?

**Runners:** Whipping / Binding (if binding, specify type)

**Tape size:** 1½" / 2" / 3" / 5"

**Style:** Top taping / Side binding

**Stairrods:** Type \_\_\_\_\_ Nr \_\_\_\_\_ Size \_\_\_\_\_

Must Read: Not entered

Office Ref: R18405