

Timmins

Plan 1 12.00 x 4.00

48m<sup>2</sup>

TIMMINS

✓ T/L 217 97  
 ✓ 1 e 46 96

(1x wood 2/2  
 2x wood s/l @ BANISTERS)  
 (THIS STEP TO BE FULLY FITTED)

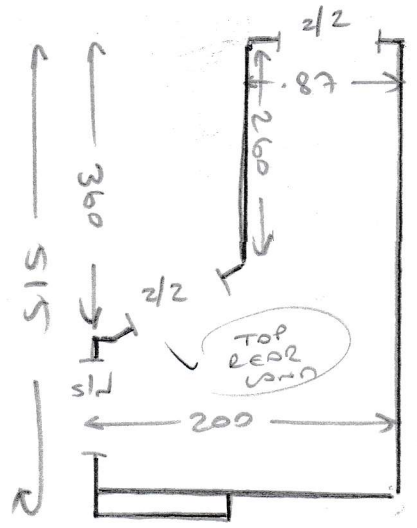

- WOOD FLOORS
- 110 PTS
- EX S/E TO LANDINGS
- NEW REQUIRED TO STAIRS
- CUSTOMER TO CLEAR FURNITURE FROM LANDINGS

✓ 13 e 42 87 (EX WHEEL IS 69cm WIDE)

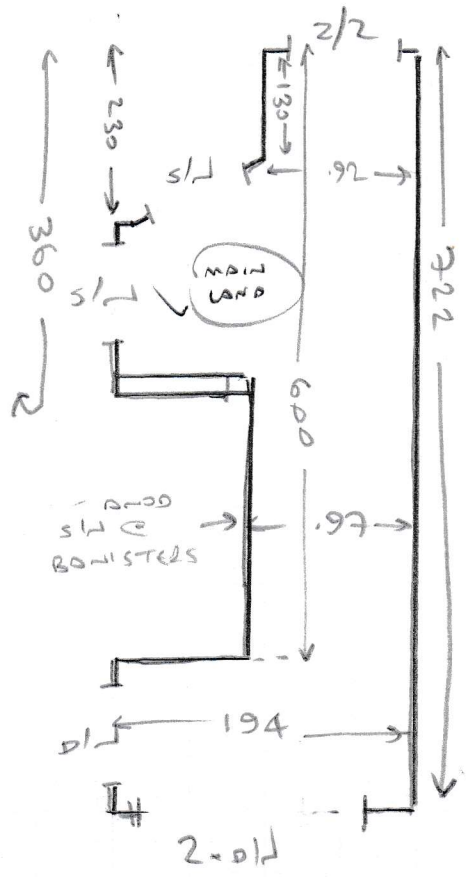

✓ 14 e 45 87 (EX WHEEL IS 69cm WIDE)

✓ w/s/l 80 118