

mrcarpet
 Job No: R18420
 Name: Palmer
 Address:
 Tel:
 Sheet: of:

Lintex 50
Col. LNT50-207

Cut Plan ① 730×400
 $= 29.20m^2$

$$1/4y = 21m^2$$

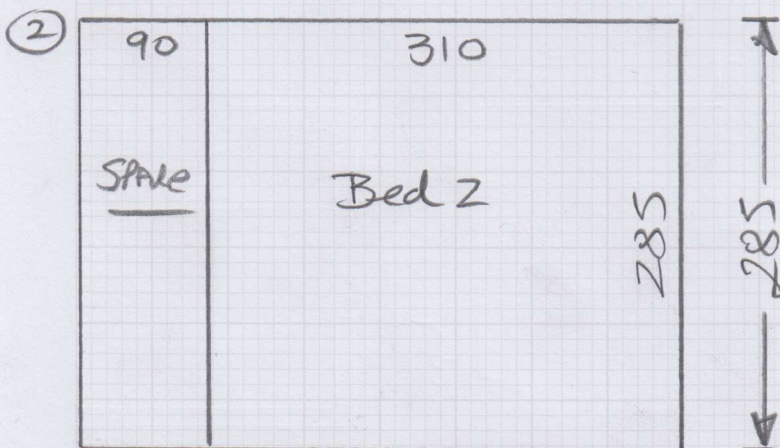

Sloane TWIST 50
Col. SLO-5035

Cut Plan ② 285×400
 $= \underline{\underline{11.40m^2}}$

$$1/4y = 9m^2$$

③

Filler

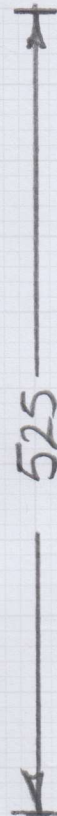
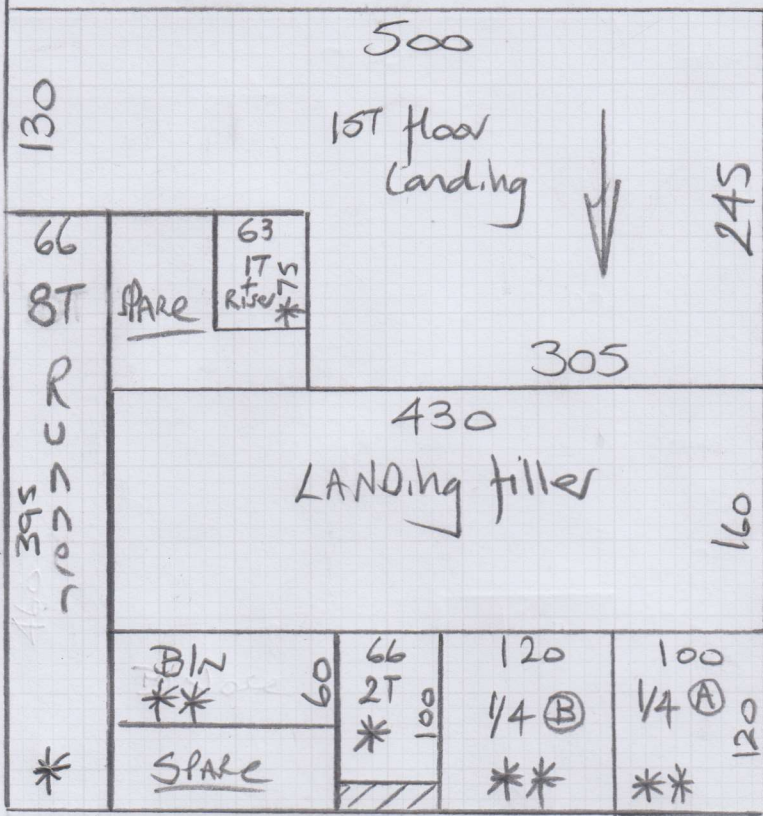

mrcarpet
 Job No: R18420
 Name: Palmer
 Address: _____
 Tel: _____
 Sheet: _____ of: _____

Chelsea
Col. Woodcrest

Cut Plan ③ 525 x 500
 = 2625m²

* = Cut to exact lengths & widths w/ WH

** = Template on site to have equal 10cm gap at sides. (1/4 LAND (B)) Will have a wider gap on one side (as existing) to allow runner to be centralised on B/nose)

Binding =

Runners =	1140
BIN	120
1/4 (A)	250
1/4 (B)	270
	<u>1780 Lm</u>

u/Lay =

10mm per for landing = 16m²
 Duralay King for Runners = 6.50m²

Layout Plan

mrcarpets
 Job No: _____
 Name: _____
 Address: _____
 Tel: _____
 Sheet: _____ of _____

R18420
 Palmer

Chelsea
 Woodcrest

Linton LNTSO-207

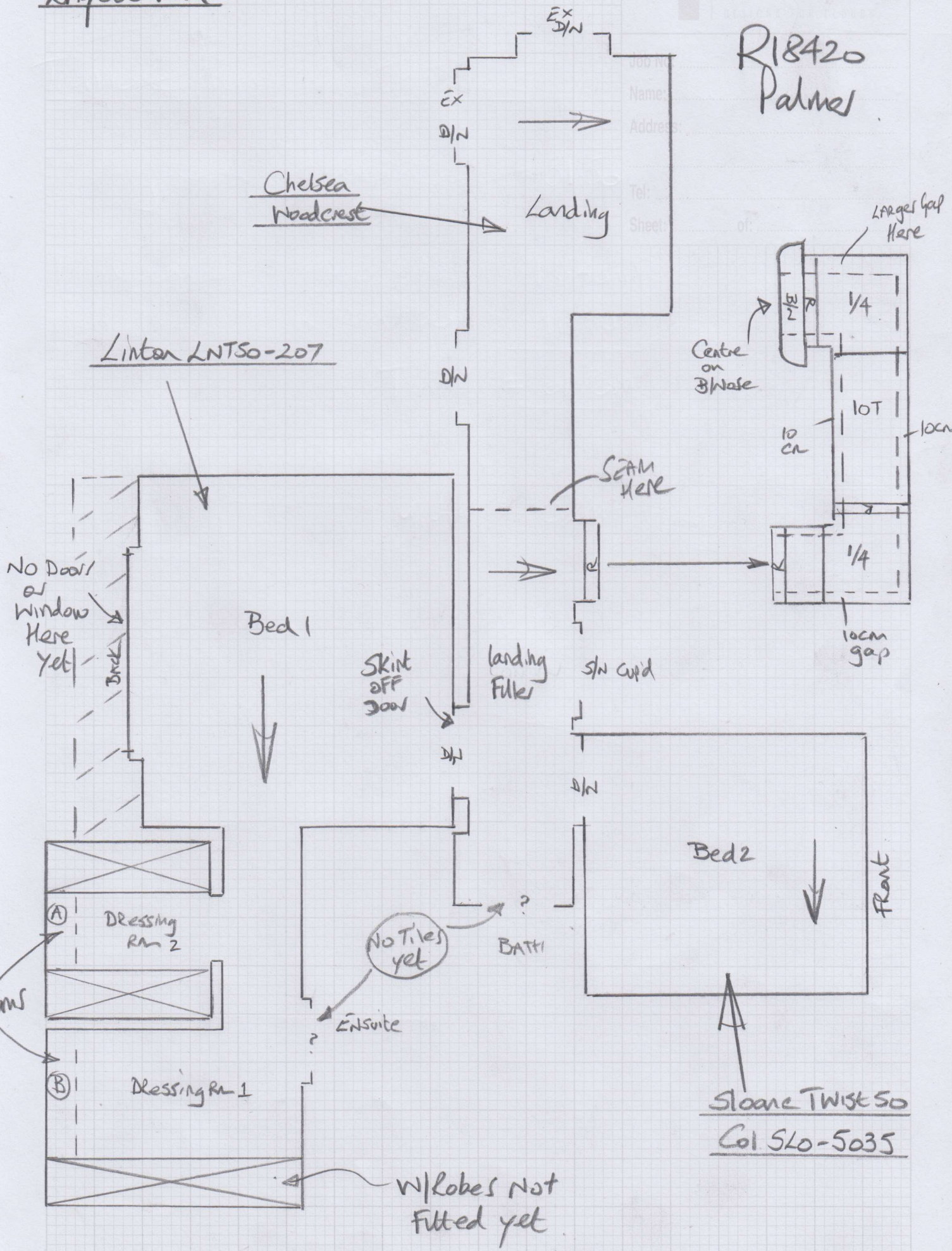
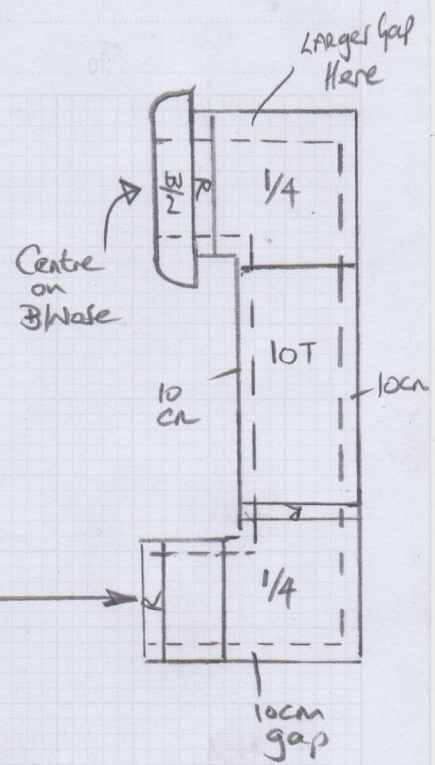

Sloane TWIST 50
Col 5L0-5035

R18420

2nd call of 2

Notes for Measure

Estimator: Nigel

Mrs Debbie Palmer, 2 The Fairway

Date of Measure: Tue, 15 Sep 20

At: tbc

12:30 = 1pm

Site Address:

2 The Fairway

Customer Address:

2 The Fairway

NEW MALDEN

KT3 4SP

NEW MALDEN

KT3 4SP

CONTACT: As customer details

Mobile

Home

Office

07787-541443

Email:

debbie.a.palmer@gmail.com

Areas to be done and Description of Measure

Bed X in Sloane Twist col SLO-5035 Bed X Dressing Rooms 1 & 2 and internal hall in Linton LNT50-207 S/L in Chelsea col 2

*Sally, you had these round the wrong way? The Dressing Rm's are part of the M/bed.

Check Measure before fitting

No W/Robes fitted yet & No tiles laid in BATHROOMS.

Instructions and Estimators comments

S/L col Woodcrest as email sent 03/03/2020

Same utility as before (Lux bu)

Must Read!

Not entered