

Job No: R18A24  
 Name: WELMER - POLEM  
 Address: 37 BUNKSTALLO  
 SWITZERN  
 Tel:  
 Sheet: of:

425

WOOLCLOD  
 Local 111

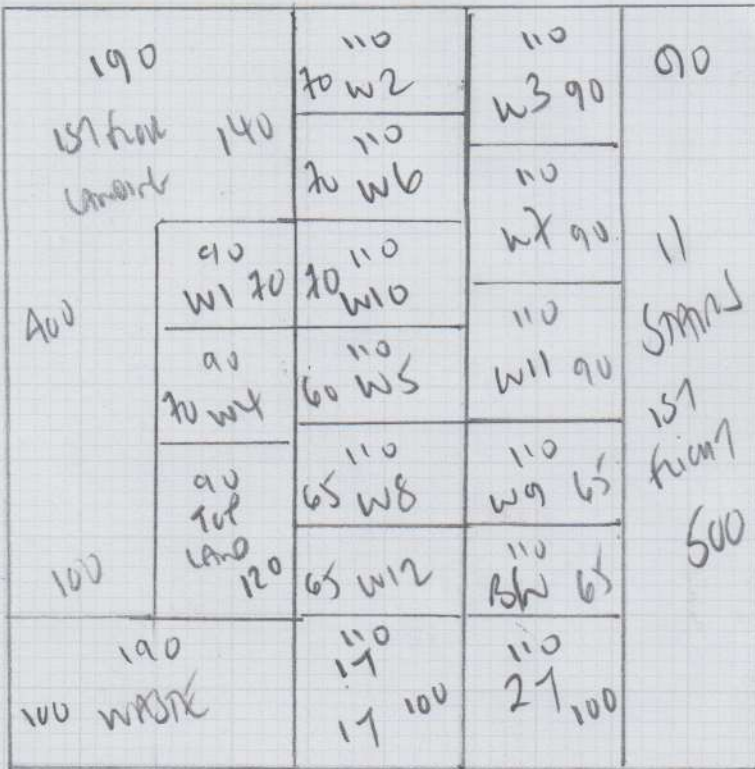

500

Plan 1 425 x 500  
 Plan 2 500 x 500  
925 x 500

46.25m<sup>2</sup>

Job No: R18424  
 Name: WEUER-POLEY  
 Address: 37 BURNMESTON RD  
 SWITZ OJN

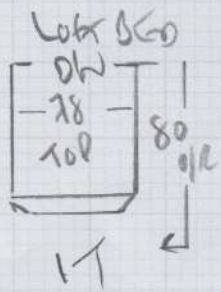

45 x 77

- .w1 58 x 80
- .w2 58 x 107
- .w3 80 x 103
- .w4 55 x 77
- .w5 55 x 82
- .w6 55 x 105
- .w7 80 x 105
- w8 55 x 73
- 17
- 45 x 76
- w9 55 x 80
- .w10 60 x 105
- .w11 75 x 105
- w12 55 x 81

\*

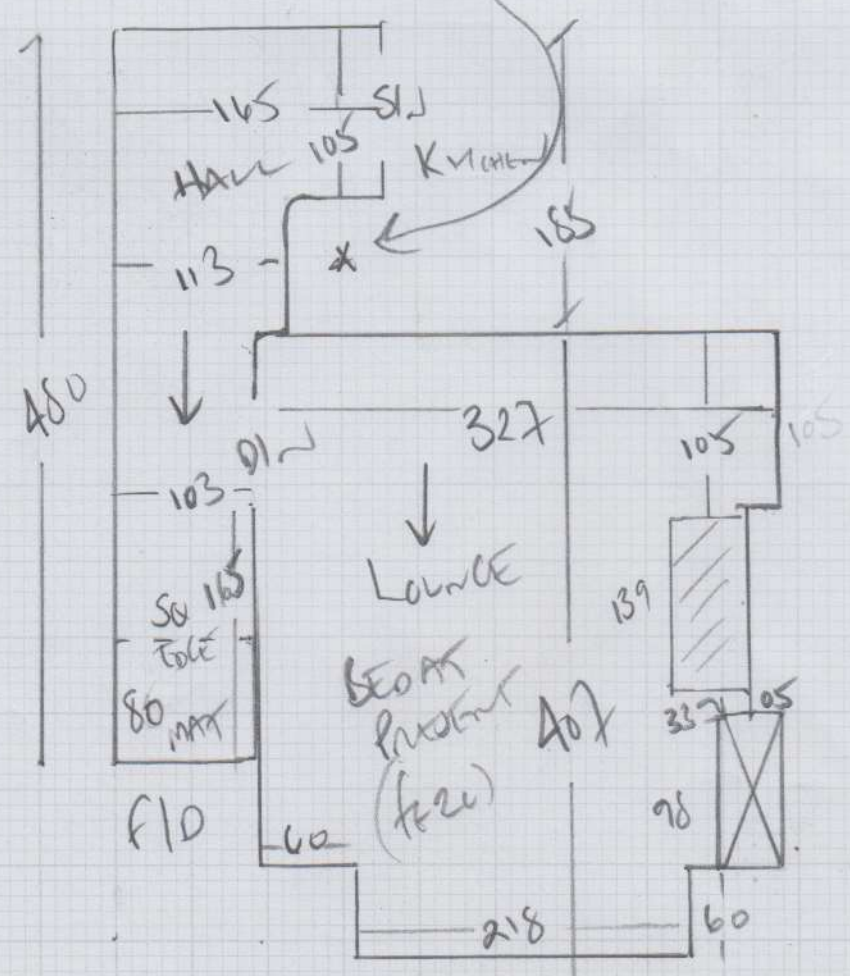
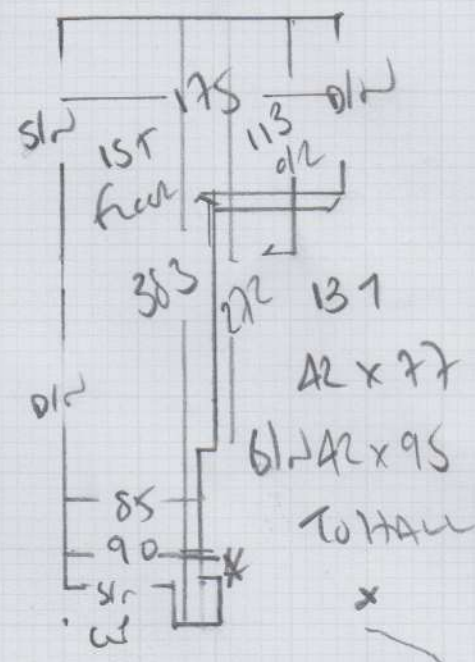

R18424

3rd call of 3

Notes for Measure

Estimator: Colin

Melissa Weller-Poley, 37 Burmester Road

Date of Measure: Mon, 21 Sep 20

At: tbc

11AM-12:00

Site Address:

37 Burmester Road

Customer Address:

The Stables

Boxted

BURY ST EDMUNDS

IP29 4JT

LONDON

SW17 0JN

CONTACT:

Elisha 07542018025

Mobile	Home	Office
	01787280821	N/P

Email:

macame@me.com

Areas to be done and Description of Measure

Coir to beginning of hall, then carpet to remaining hall, lounge and 2 x S/L

Instructions and Estimators comments

samples sent of york cols 232 and 228, florence col Flo -07(5M) and Wool Cord col 111 (5m)

Must Read!

Site Contact Elisha -07542018025

Office Ref: R18424

Melissa Weller-Poley, 37 Burmester Road

Date of Measure Mon, 21 Sep 20

At tbc

Floor:  Wood / Concrete / other \_\_\_\_\_

S/edge:  Wood/Concrete/No pin/existing (if existing, allow  sticks to supplement where necessary)

Sticking Req'd: Yes  No  Type: Fastset/Other

Underlay: Re-use Existing /  New required

Type: 42oz Felt / Fomalux / PU Foam /  Luxury PU Foam / LowTog / Durafit

Doorbars: Alloy / Satin Ali / Polished Ali /  Anod / Solid Brass / Chrome / Nisheen  
 Seam/Wood/T/Holds: colour  USE EXISTING ANOD BARS?

Door Clearance:  OK / Low ( advise on quote)

Uplift: No /  Yes (if "Yes" - what type?) Lock on to form

Furniture: No  Yes (if YES, please specify the following) - 1 man / 2 men (Fitter to get paid) £ 15 total/per room

Parking Cost: Free / £ 2.50 per hour

Parking Restrictions: (type) / £ Ring Go

Congestion Zone:  No / Yes

Access:  Easy / Hard / 2 men req'd / Ground - 2nd floor?

Runners:  Whipping / Binding (if binding, specify type)

Tape size:  1½" /  2" /  3" /  5"

Style:  Top taping / Side binding

Stairrods:  Type \_\_\_\_\_ Nr \_\_\_\_\_ Size \_\_\_\_\_

**Must Read: Site Contact Elisha -07542018025**

Office Ref: R18424