

mrcarpet
DESIGN & PLANS

Job No: R18436
Name: Zhang
Address:
Tel:
Sheet: of:

Angry Birds
Col.

Cut plan 505 x 400
= 20.20M²

Top landing has Engineered Wood Finish under nose

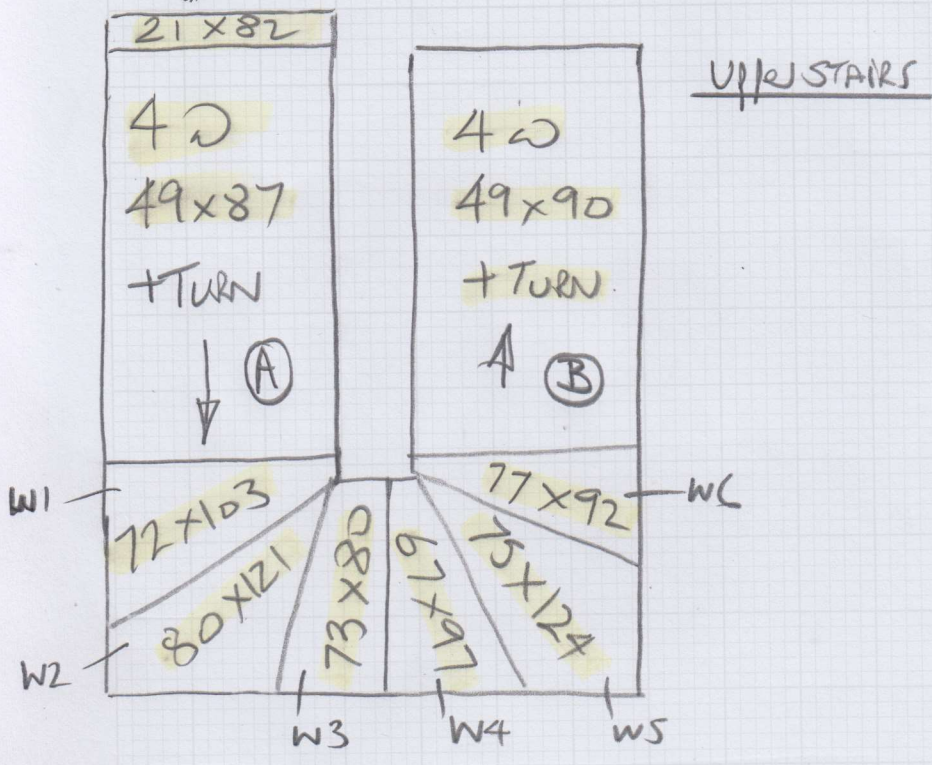

mrcarpet
SPECIALIST CARPET LAYERS

Job No: R18436
Name: Zhang
Address: _____
Tel: _____
Sheet: _____ of _____

1st floor landing to have Engineered Wood Finish Carpet under nose

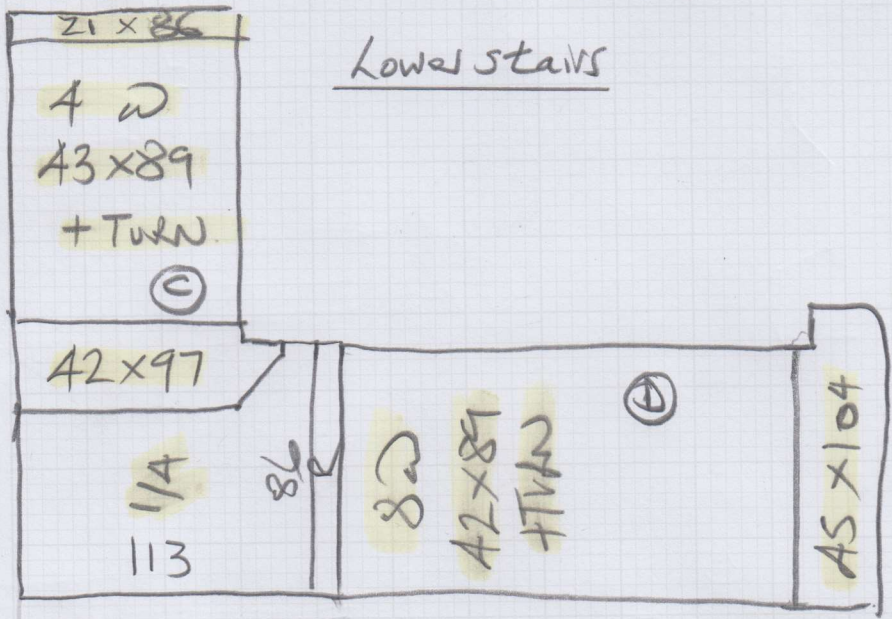

Wood stairs
 ULD - chequers on felt
 Re-use existing stc
 Stick top Risers on each flight & finish under wooden nose of engineered wood flooring being fitted on the 2 main landings.

R18436

1st call of 3

Notes for Measure

Estimator: Nigel

Mrs Linda Zhang, 11 Worple Ave

Date of Measure: Thu, 8 Oct 20

At: tbc

9-9-30am

Site Address:

11 Worple Ave

Customer Address:

11 Worple Ave

LONDON

SW19 4JG ~~X~~ Q

LONDON

SW19 4JG

CONTACT:

As customer details

Email:

xiang.eleven@gmail.com

Mobile

Home

Office

07773-765435

Areas to be done and Description of Measure

stairs and landings ground to 2nd

Likes: -

Macedonia 609/27

Belgrave TWIST 50 - Bel - 5145

Gloane TWINE - SKD - 5029

Havana -

Instructions and Estimators comments

samples sent of twists and macedonia

Suggested HAVANA, Chelsea or Angry Birds.

102 or 103 (Tbc)

Must Read!

Not entered

Office Ref: R18436

Mrs Linda Zhang, 11 Worple Ave

Date of Measure Thu, 8 Oct 20

At tbc

Floor: Wood / Concrete / other _____
S/edge: Wood/Concrete/No pin/existing (if existing, allow ___ sticks to supplement where necessary)
Sticking Req'd: Yes/No Type: Fastset/Other
Underlay: Re-use Existing / New required
Type: 42oz Felt / Fomalux / PU Foam / Luxury PU Foam / LowTog / Durafit
Doorbars: Alloy / Satin Ali / Polished Ali / Anod / Solid Brass / Chrome / Nisheen Seam/Wood/T/Holds: colour _____
Door Clearance: OK / Low (advise on quote)
Uplift: No / Yes (if "Yes" - what type?) Cheques on felt
Furniture: No/Yes (if YES, please specify the following) - 1 man / 2 men (Fitter to get paid) £ _____ total/per room
Parking Cost: Free / £ _____ per hour
Parking Restrictions: (type) / £ on Drive
Congestion Zone: No / Yes
Access: Easy / Hard / 2 men req'd / _____ floor?
Runners: Whipping / Binding (if binding, specify type)
Tape size: 1½" / 2" / 3" / 5"
Style: Top taping / Side binding
Stairrods: Type _____ Nr _____ Size _____

Must Read: Not entered

Office Ref: R18436