

mrcarpet
 Job No: R18485
 Name: Simpson
 Address:
 Tel:
 Sheet: of:

Montreux
Col. MON-326

Cut Plan ① 360x500
 Cut Plan ② 325x500
 Cut Plan ③ 360x500

$$1045 \times 500 = \underline{\underline{52.25m^2}}$$

$$u/lay = \underline{40m^2}$$

CARPET Reserved
 on RR3076

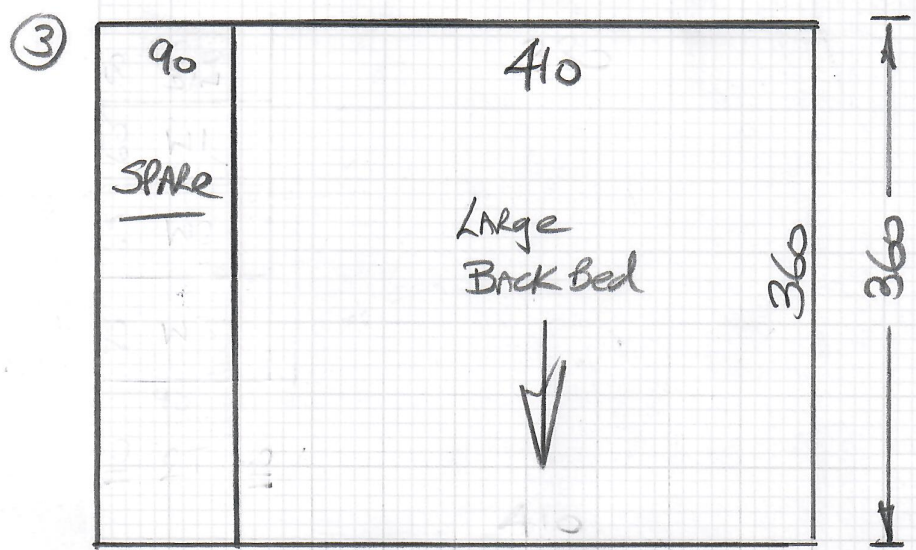
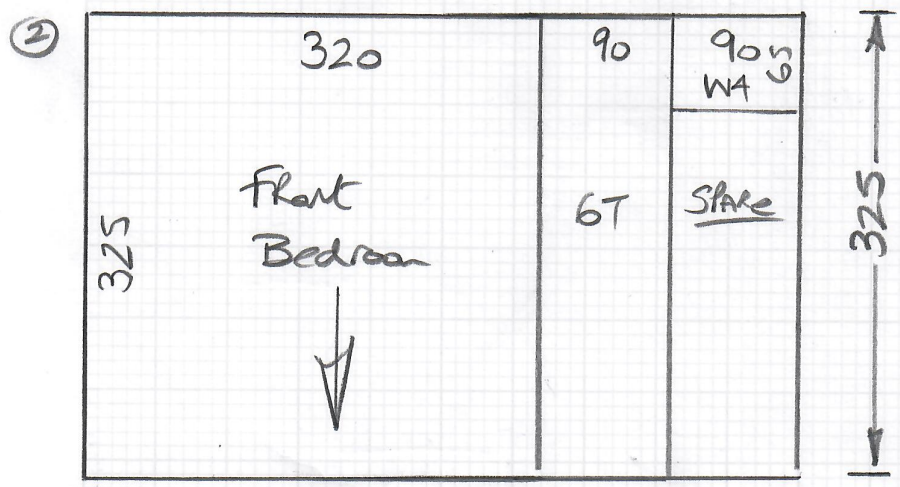
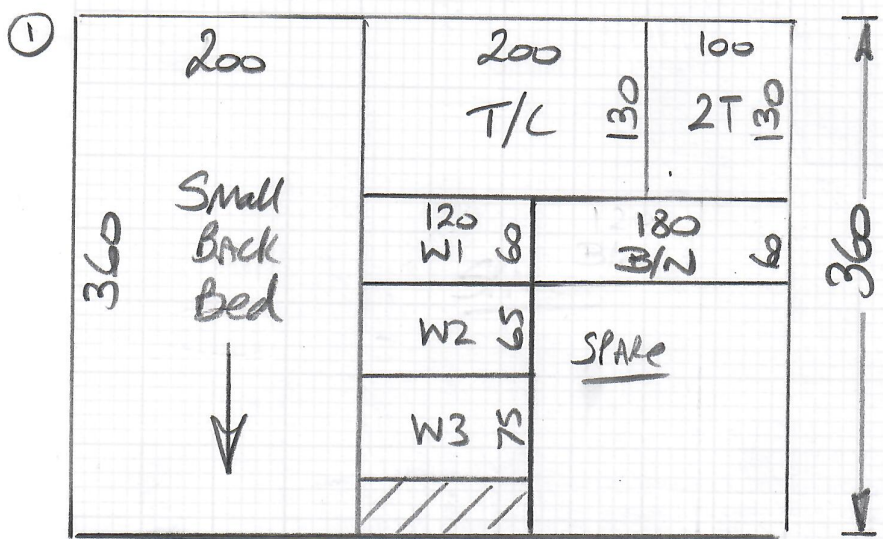

Wood floors

U/D Wood loop on old Rubber

Allow new ste T/ort

Some loose / saveaky boards *

* Advise on quote

Will be empty

R18485
Simpson

Job No

Name:

Address:

Tel:

Sheet

(BACK)

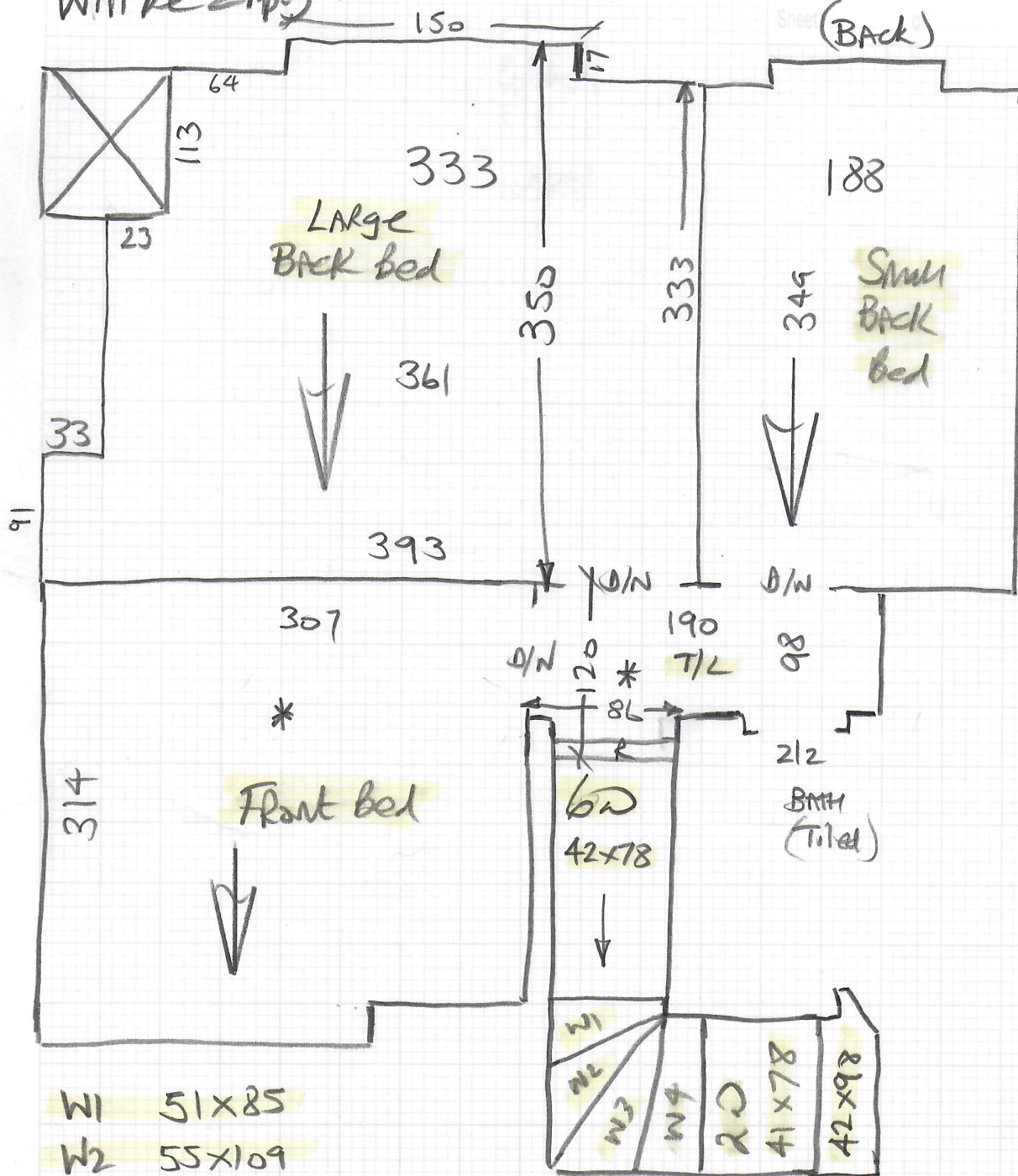

- W1 51x85
- W2 55x109
- W3 67x108
- W4 53x75

* = Broken or loose floorboards
Customer advised to fix down

R18485

3rd call of 3

Notes for Measure

Estimator: Nigel

Mr David Simpson, 147 Ruden Way

Date of Measure: Wed, 9 Dec 20

At: 1-2pm

Site Address:

147 Ruden Way

Customer Address:

147 Ruden Way

EPSOM DOWNS

KT17 3LW

EPSOM DOWNS

KT17 3LW

CONTACT: As customer details

Mobile
07817-231441

Home

Office

Email:
info@skeyeview.co.uk

Areas to be done and Description of Measure

Ground floor in Moduleo Lay Red planks Brio Oak 22927 3 beds S/L in Montreaux 326 (12m x 5m on reserve (RR3072) 10mm u/ay

WAS £33.50m
NOW £16.00m

Some loose & squeaky floorboards on 1st floor landing & front Bed. Advise customer to sort out beforehand*

House to be empty at time of fitting.

Instructions and Estimators comments

nisheen/satin ali bars chosen

Engineered Wood flooring laid T/O the ground floor

Ex owners to move out Mid Jan
David Wat's to move in before 8th feb

Must Read!

access 1pm -2pm

Office Ref: R18485

Mr David Simpson, 147 Ruden Way

Date of Measure Wed, 9 Dec 20

At 1-2pm

CARPETS

Floor: Wood / Concrete / other _____

S/edge: Wood/Concrete/No pin/existing (if existing, allow ___ sticks to supplement where necessary)

Sticking Req'd: Yes/No Yes Type: Fastset/Other

Underlay: Re-use Existing / New required

Recommended

Type: 42oz Felt / Fomalux / PU Foam / Luxury PU Foam / LowTog / Durafit

Doorbars: Alloy / Satin Al / Polished Al / Anod / Solid Brass / Chrome / Nisheen
Seam/Wood/T/Holds: colour _____

*option ?
Not available anymore?*

Door Clearance: OK / Low (advise on quote)

Uplift: No / Yes (if "Yes" - what type?) Wool loop on Rubber

At present but will be empty at time of fitting.

Furniture: No/Yes (if YES, please specify the following) - 1 man / 2 men (Fitter to get paid) £ _____ total/per room

Parking Cost: Free / £ _____ per hour

Parking Restrictions: (type) / £ on Drive

Congestion Zone: No / Yes

Access: Easy / Hard / 2 men req'd / 1st floor?

Runners: Whipping / Binding (if binding, specify type)

Tape size: 1 1/2" / 2" / 3" / 5"

Style: Top taping / Side binding

Stairrods: Type _____ Nr _____ Size _____

Must Read: access 1pm -2pm

Office Ref: R18485

