

R18486  
 WARD  
 7 CLAMMER CASE  
 MORGAN  
 SMA 45U

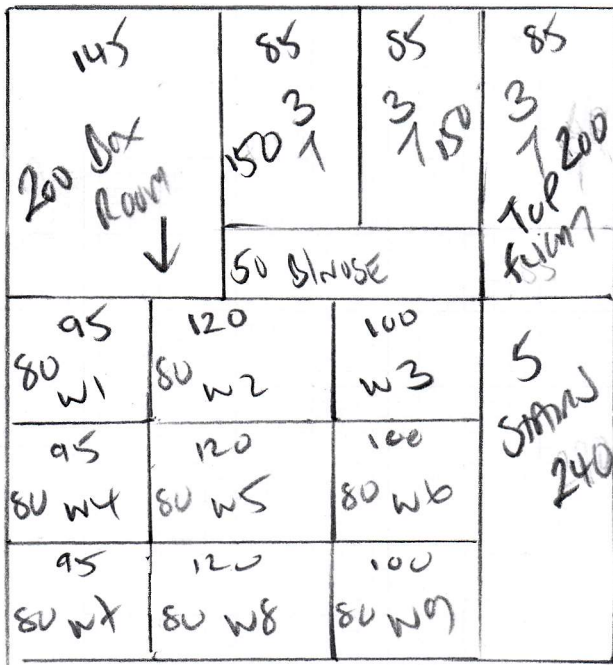

3 BENTHOUS & BOX ROOM  
SMA 45U & LANDING

SATURN SISA  
 CORAN 132

- Row 1 440 x 400
- Row 2 415 x 400
- FRONT BED 370 x 400
- REAR BED 330 x 400
- 55 front landing 160 x 400
- 1715 x 400

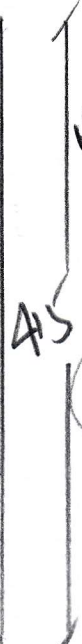
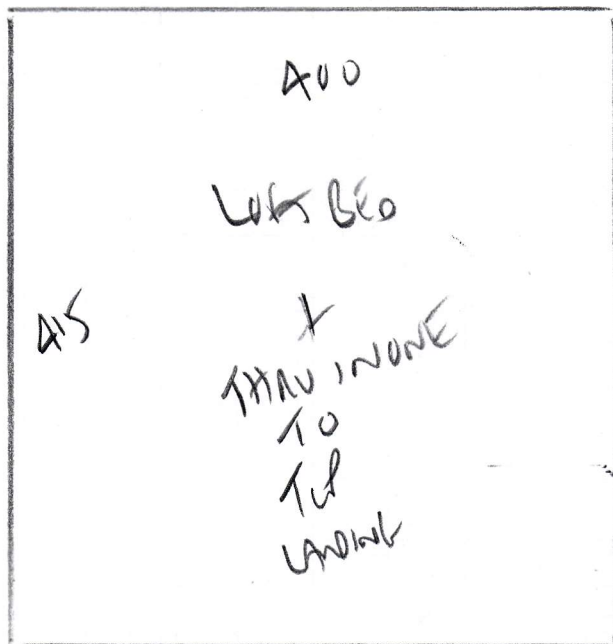

68 600

R18486  
 LLOYD  
 7 CRANKER CASE  
 MURDEN  
 SMA ASU

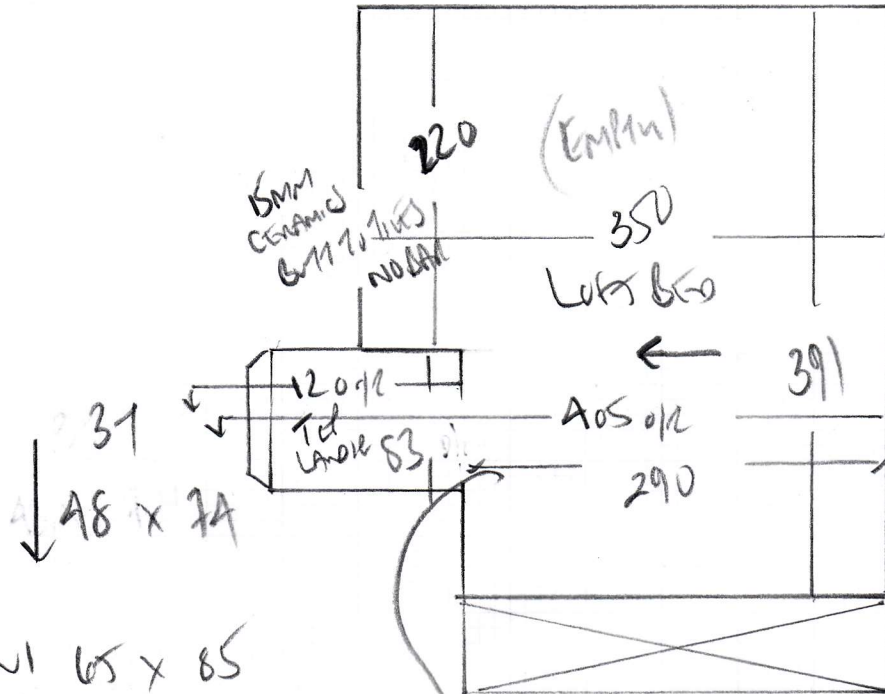

- w1 65 x 85
- w2 75 x 104
- w3 70 x 72
- 31
- 48 x 75
- w4 65 x 72
- w5 76 x 104
- w6 70 x 71
- \*

to 1st floor window

Run THROUGH in one piece  
 NO DOORBAN PLEASE!!

R18486  
 LLOYD  
 7 CLEANER LOSE  
 MORDEN  
 SMA ASU

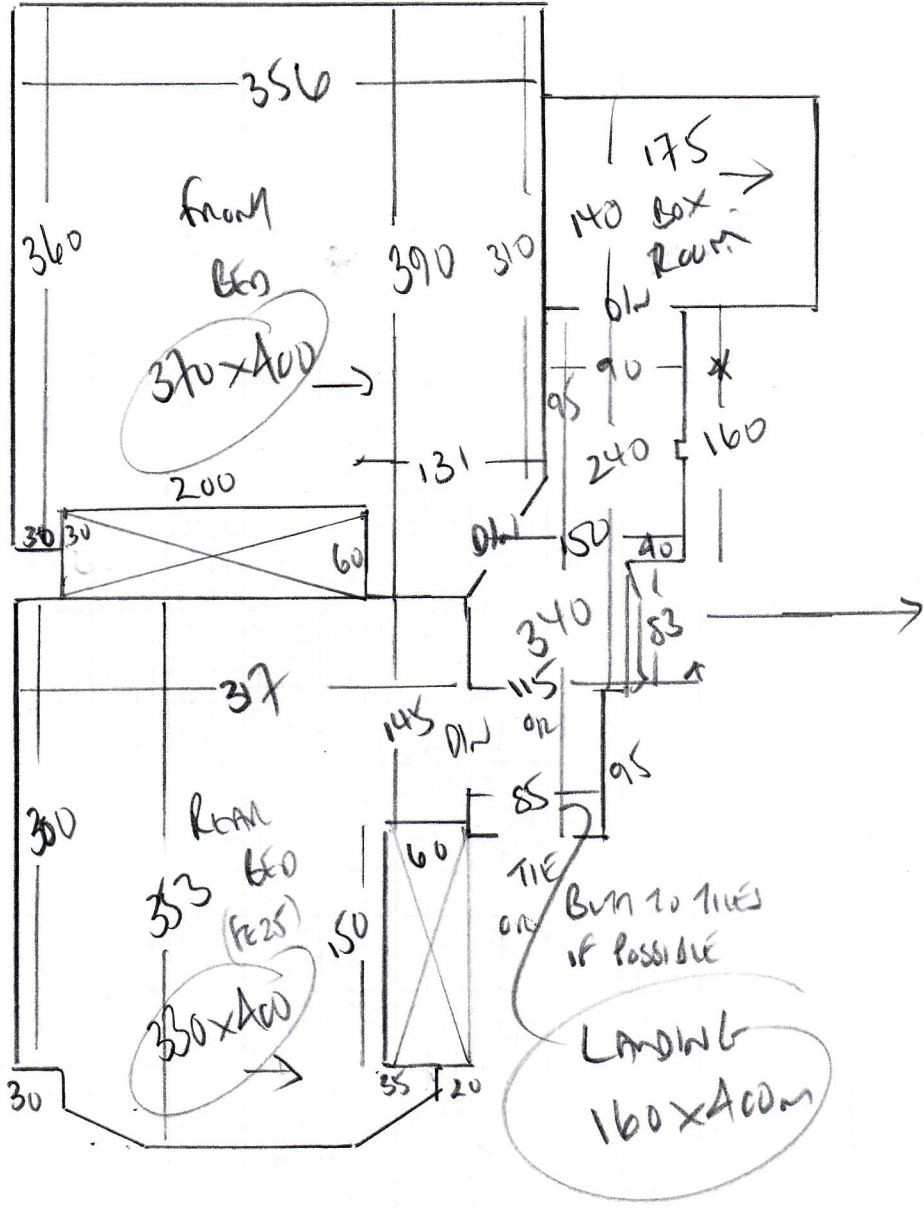

- TOTAL
- BH 45 x 90
  - 57
  - 45 x 76
  - W9 63 x 73
  - W8 75 x 105
  - W7 65 x 85
  - 31
  - 45 x 76

WOOD floors  
 UP WITH FEET BAIL SAXON 1  
 ON CASE 10 PUTTER  
 AIRI BARS + SOME AIRI options

**R18486**

2nd call of 2

**Notes for Measure**

Estimator: Colin

Mrs Caroline Lloyd, 7 Cranmer Close

Date of Measure: Thu, 10 Dec 20

At: 8.15am-8.45am (1st)

Site Address:

7 Cranmer Close

Customer Address:

7 Cranmer Close

MORDEN

SM4 4SU

MORDEN

SM4 4SU

CONTACT:

As customer details

Email:

cllo@aeltc.com

Mobile

Home

Office

07810-886015

**Areas to be done and Description of Measure**

Loft, Stairs/Landings from Loft to Ground, Boxroom (2 beds and lounge for later date)

**Instructions and Estimators comments**

Softer Sisal sample taken col 132 (4m wide was £55.00 now £24.00)

**Must Read!**

**Not entered**

**Office Ref: R18486**

Mrs Caroline Lloyd, 7 Cranmer Close

Date of Measure Thu, 10 Dec 20

At 8.15am-8.45am (1st)

**Floor:** Wood / Concrete / other \_\_\_\_\_

**S/edge:** Wood / Concrete / No pin / existing (if existing, allow \_\_\_ sticks to supplement where necessary) *Top floor + NEW STAIRS NEW GRIPPER REQUIRED*

**Sticking Req'd:** Yes / No Type: Fastset / Other *1ST floor + STAIRS + 1ST floor LANDING - REUSE EXISTING GRIPPER*

**Underlay:** Re-use Existing / New required

**Type:** 42oz Felt / Fomalux / PU Foam / Luxury PU Foam / LowTog / Durafit

**Doorbars:** Alloy / Satin Ali / Polished Ali / Anod / Solid Brass / Chrome / Nisheen Seam / Wood / T / Holds: colour \_\_\_\_\_ *+ other! Top floor EN SUITE OR BURN TO TILES IS PREFERRED BY CUSTOMER*

**Door Clearance:** OK / Low (advise on quote)

**Uplift:** No / Yes (if "Yes" - what type?) *1ST floor AREAS ONLY*

**Furniture:** No / Yes (if YES, please specify the following) - 1 man / 2 men (Fitter to get paid) £ 50 total / per room

**Parking Cost:** Free / £ \_\_\_\_\_ per hour

**Parking Restrictions:** (type) / £ NONE - CUL DE SAC - FEW STAIRS!

**Congestion Zone:** No / Yes

**Access:** Easy / Hard / 2 men req'd / \_\_\_\_\_ floor?

**Runners:** Whipping / Binding (if binding, specify type) *X*

**Tape size:** 1 1/2" / 2" / 3" / 5" *X*

**Style:** Top taping / Side binding *X*

**Stairrods:** Type \_\_\_\_\_ Nr \_\_\_\_\_ Size \_\_\_\_\_ *X*

Must Read: Not entered