

R18A90
 ALTHURS
 A FAREWELL PLACE
 M MCHAM
 CRA 3E-1

Riser

- 18 x 85
- 4T
- 45 x 84
- w1 70 x 100
- w2 80 x 128
- w3 75 x 93
- w4 70 x 107
- w5 87 x 127
- w6 75 x 83
- 3T
- 45 x 84

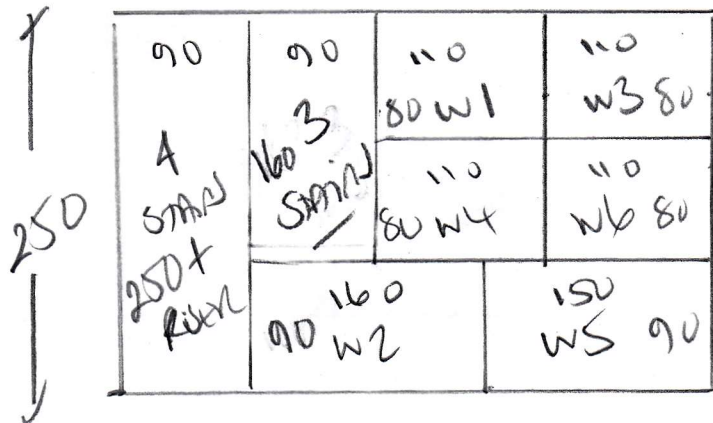

NEPAL JAILUN
 COLON JAI - 924

RAW 250 x ACW = 10m²

WOOD FLOOR

NO UP/LIFT

NEW SLEDGE REQUIRED

SOME WINDERS NEED REPAIRMENT BEFORE CABLET CAN BE USED

CABLET SELECTED NEPAL JAILUN COLON JAI - 924

R18490

2nd call of 2

Notes for Measure

Estimator: Colin

Mrs Yvonne Arthurs, 14 Sarewell Place

Date of Measure: Tue, 15 Dec 20

At: 7.45am-8.15am

Site Address:
14 Sarewell Place

Customer Address:
14 Sarewell Place

MITCHAM

CR4 3ET

MITCHAM

CR4 3ET

CONTACT: As customer details

Mobile	Home	Office
07813-475337		

Email:
arthursyvonne@yahoo.co.uk

Areas to be done and Description of Measure

stairs only samples sent of Nepal Japur and Kampur and Angry Birds

2
 JAI 924 SECURED ON SITE
 See [unclear] Gate [unclear] [unclear]
 [unclear] [unclear] [unclear] [unclear]

Instructions and Estimators comments

Not entered

Quote options
 1) Close Cover All Stairs
 2) 64cm Whiplash Runners + Temperature Windows
 ON SITE AS SEPARATE VISIT

Must Read! First call if possible please

Office Ref: R18490

Mrs Yvonne Arthurs, 14 Sarewell Place

Date of Measure Tue, 15 Dec 20

At 7.45am-8.15am

Floor: Wood / Concrete / other _____
S/edge: Wood/Concrete/No pin/existing (if existing, allow ___ sticks to supplement where necessary)
Sticking Req'd: Yes/ No Type: Fastset/Other
Underlay: Re-use Existing / New required
Type: 42oz Felt / Fomalux / PU Foam / Luxury PU Foam / LowTog / Durafit
Doorbars: Alloy / Satin Ali / Polished Ali / Anod / Solid Brass / Chrome / Nisheen
 Seam/Wood/T/Holds: colour _____
Door Clearance: OK / Low (advise on quote)
Uplift: No / Yes (if "Yes" - what type?) _____
Furniture: No/Yes (if YES, please specify the following) - 1 man / 2 men (Fitter to get paid) £ _____ total/per room
Parking Cost: Free / £ _____ per hour
Parking Restrictions: (type) / £ NONE
Congestion Zone: No / Yes
Access: Easy / Hard / 2 men req'd / _____ floor? *Ground to 1st floor*
Runners: Whipping / Binding (if binding, specify type) *option 2*
Tape size: 1½" / 2" / 3" / 5"
Style: Top taping / Side binding
Stairrods: Type _____ Nr _____ Size _____

Must Read: First call if possible please