

600

R18497
SMITH
8 CHAMBER CASE
MORROW
SMA ASU
1 of 3

3 BEDROOMS, SMOY
SMITH + LANDS

SOFTEN SUSH
COLOR 132

RAW 600 x 400
Left BES 400 x 400
front BES 365 x 400
REAR BES 325 x 400

16.90 x 400

67600m²

To 1st floor Landing

*

W6 66 x 69

W5 77 x 103

W4 64 x 85

31

47 x 75

W3 67 x 72

W2 75 x 103

W1 65 x 83

31

45 x 73

R18497
SMITH
SCANNER CASE
MORROW
SMA ASU

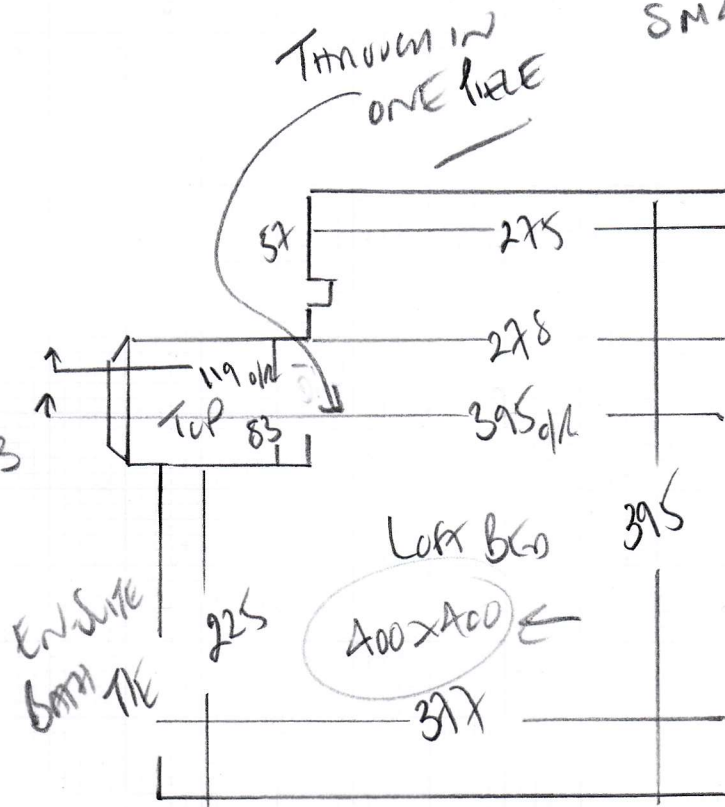

Mrs Lisa Smith, 8 Cranmer Close

Date of Measure: Mon, 18 Jan 21

At: 9.00am-10.00am

Site Address:
8 Cranmer CloseCustomer Address:
8 Cranmer Close

MORDEN

SM4 4SU

MORDEN

SM4 4SU

CONTACT: As customer details

Mobile	Home	Office
07958-009366		

Email:
lisajsellers@hotmail.com

Areas to be done and Description of Measure

Stairs and Landings Ground to Loft, 3 bedrooms and box room

Instructions and Estimators comments

Customer has samples - Ask for selection/Specification

QUOTE - SOFTEN SISAL 'CUBANA'!
 COLOUR 132 SELECTED ON SITE
 WITH COLIN
 (SAME AS WE INSTALLED
 NEXT DOOR AT NO 7 FOR
 HARRY + CAROLINE LLOYD.

Must Read!**Not entered****Office Ref: R18497**

Mrs Lisa Smith, 8 Cranmer Close

Date of Measure Mon, 18 Jan 21

At 9.00am-10.00am

Floor: Wood / Concrete / other _____
S/edge: Wood/Concrete/No pin/existing (if existing, allow ___ sticks to supplement where necessary)
Sticking Req'd: Yes/ No Type: Fastset/Other
Underlay: Re-use Existing / New required
Type: 42oz Felt / Fomalux / PU Foam / Luxury PU Foam / LowTog / Durafit
Doorbars: Alloy / Satin Ali / Polished Ali / Anod / Solid Brass / Chrome / Nisheen
 Seam/Wood/T/Holds: colour _____
Door Clearance: OK / Low (advise on quote)
Uplift: No / Yes (if "Yes" - what type?) PT floor 2 doors + Lower Stairs
PT floor entrance
Furniture: No/ Yes (if YES, please specify the following) - 1 man / 2 men (Fitter to get paid) £ 25 total/per room
Parking Cost: Free / £ _____ per hour
Parking Restrictions: (type) / £ None
Congestion Zone: No / Yes
Access: Easy / Hard / 2 men req'd / 1st + 2nd floor?
Runners: Whipping / Binding (if binding, specify type)
Tape size: 1½" / 2" / 3" / 5"
Style: Top taping / Side binding
Stairrods: Type _____ Nr _____ Size _____

Must Read: Not entered