

R18498  
 MANDUM  
 ASTROCEAE 60S  
 WAUNGTUN  
 SMO 91B

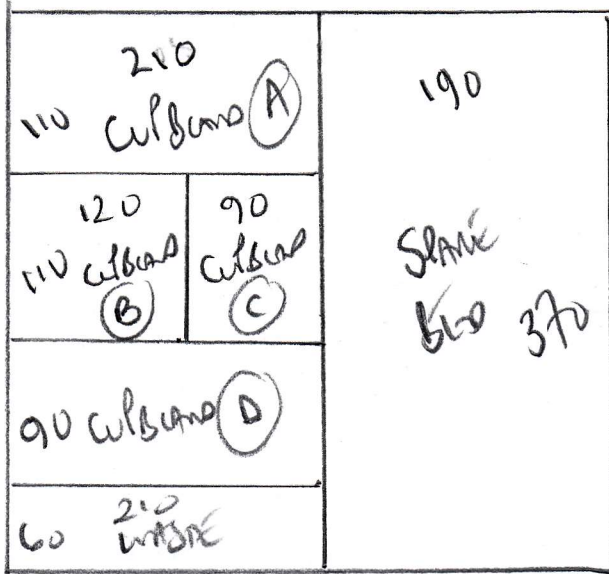

4 BED ROOMS

INCLUDING INSIDE CULBOMS

SOFTEN SISAL COL-135

PLAN 370 x 400

AMOS ROOM 470 x 400

MUM ROOM 370 x 400

CAMERA ROOM 460 x 400

1670 x 400

6680m<sup>2</sup>

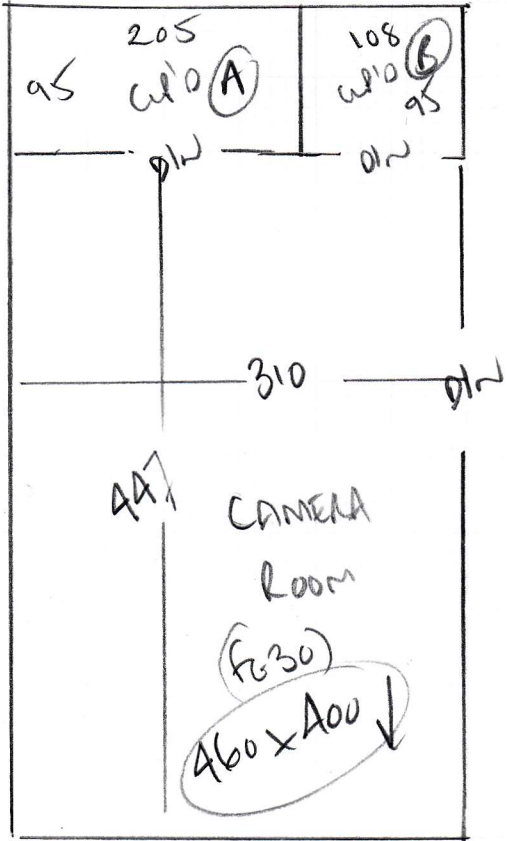

R18498  
 MAWDI11  
 1A STRUCOME COND  
 SM6 9LB

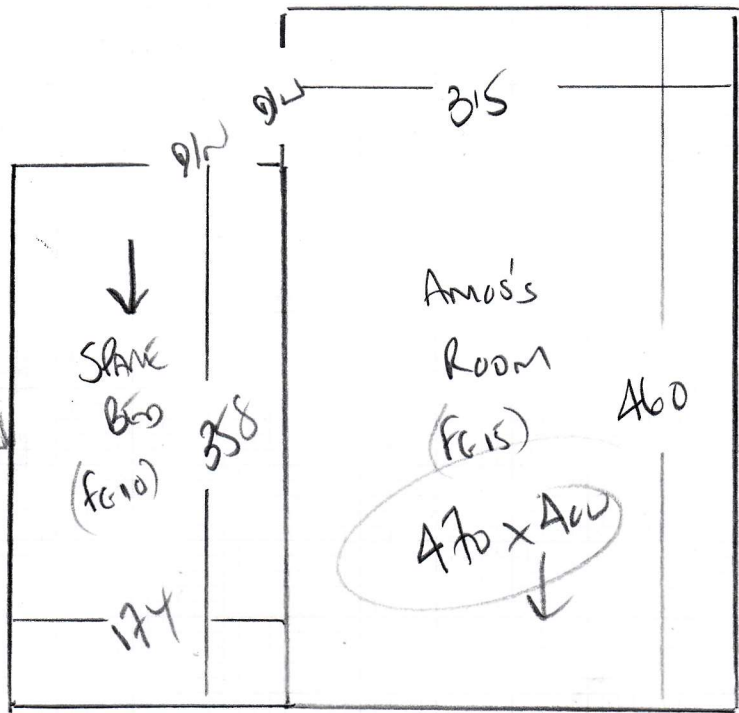
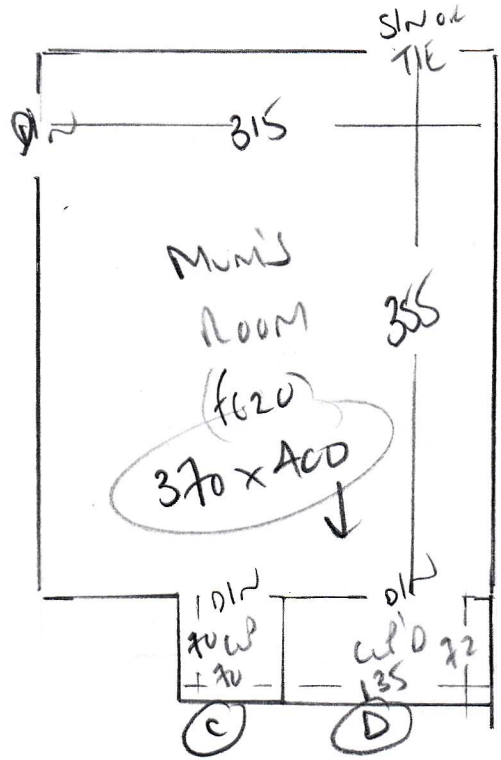

WRITE TO  
 4x6 LIBRARY  
 SEE CURRENT  
 PLAN

R18998  
MANDAM  
14 SHWEDME LODS  
WAWINDAM  
SMB 915

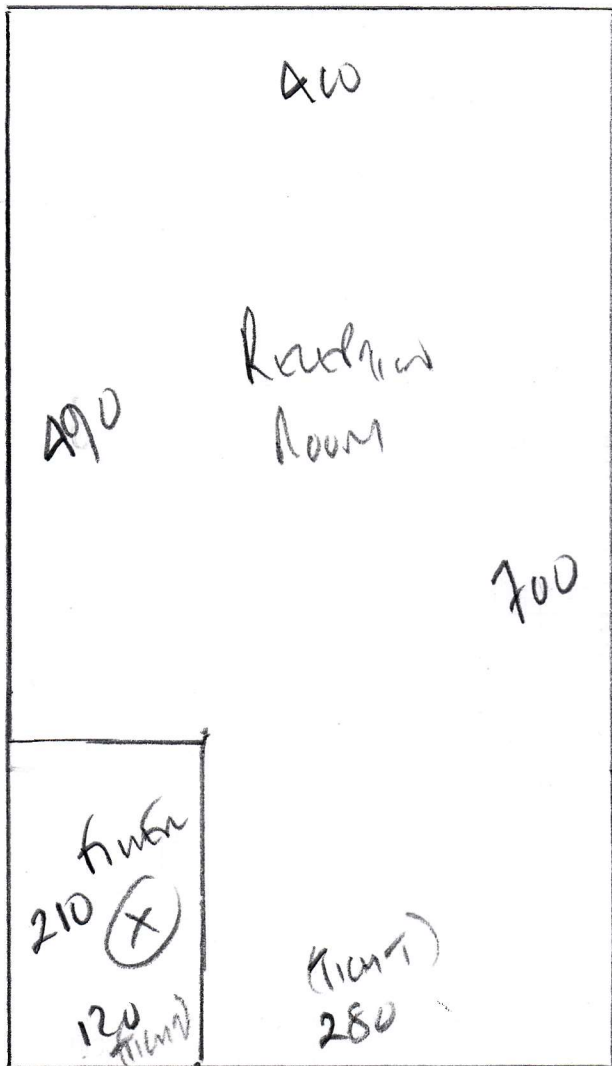

Reception Room

Center to Street

PLAN 700 x 400

2800

R18498  
MAWORTH  
1A SPANEDALE GOND  
WALLINGTON  
SM6 9LB

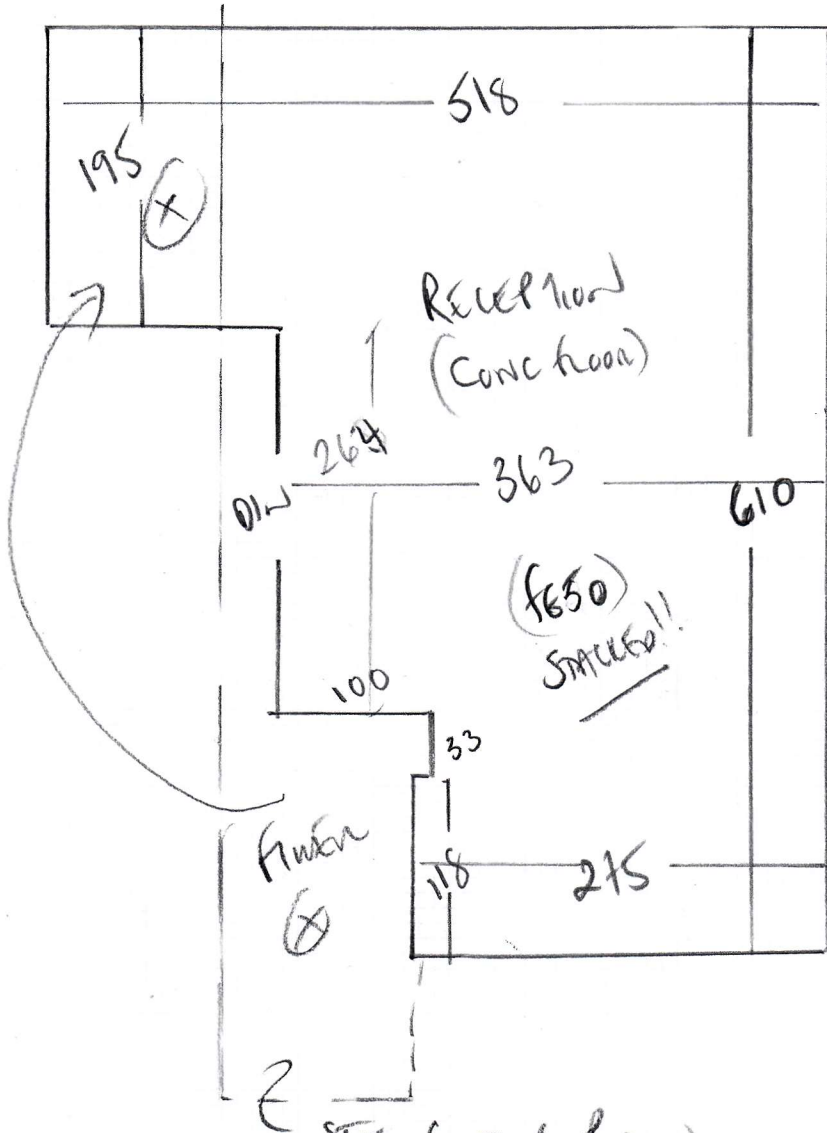

SEE LIMIT PLAN

Fines is VERY NEAR WASTE!!

EXTENDED RECEPTION ROOM LENGTH  
TO OBTAIN FINES IN ONE PIECE!

Mr Amos Mawditt, 14 Sprucedale Gardens

Date of Measure: Mon, 18 Jan 21

At: 7.45am-8.00am

## Site Address:

14 Sprucedale Gardens

## Customer Address:

14 Sprucedale Gardens

WALLINGTON

SM6 9LB

WALLINGTON

SM6 9LB

## CONTACT:

As customer details

Mobile

Home

Office

07779-988171

## Email:

amos,mawditt@gmail.com

## Areas to be done and Description of Measure

2 rooms in Fibre 90/10 flatweave design tbc / Take Mr C Natural Boucle Swatch (Same Carpet)

JANUARY - NAT WEAVE HEXAGON (88m<sup>2</sup>)

TAKE FOR MORE DESIGN SAMPLES  
 + URBANITE RANGE IN GREY  
 LIGHT = MID GREY?

## Instructions and Estimators comments

Not entered

QUOTE 1) 4 BED ROOMS

2) AMOS' BED ROOM + SPARE BED ROOM

3) GRAND FLOOR RECEPTION ROOM

(INSUFFICIENT STOCK OF COLOUR 135 TO COVER ALL AREAS!!)

SELECTED SOFTEN SWAZ COLOUR 135

REMAINING STOCK ON CUSTOMER RESERVE  
 NO RR 3086

Must Read!

Not entered

Office Ref: R18498

Mr Amos Mawditt, 14 Sprucedale Gardens

Date of Measure Mon, 18 Jan 21

At 7.45am-8.00am

Floor: Wood / Concrete / other \_\_\_\_\_  
*Office Reception Room*

S/edge: Wood/Concrete/No pin/existing (if existing, allow 10 sticks to supplement where necessary)

Sticking Req'd: Yes/No  Type: Fastset/Other

Underlay: Re-use Existing / New required

Type: 42oz Felt / Fomalux / PU Foam /  Luxury PU Foam / LowTog / Durafit

Doorbars: Alloy / Satin Ali / Polished Ali / Anod / Solid Brass / Chrome / Nisheen  
 Seam/Wood/T/Holds: colour \_\_\_\_\_  
*+ VICTORIAN ORNAMENTS*

Door Clearance:  OK / Low (advise on quote)

Uplift: No / Yes (if "Yes" - what type?) 18/20 *Trust on lipster "20 YEARS" OLD*

Furniture: No/Yes (if YES, please specify the following) - 1 man / 2 men (Fitter to get paid) £ \_\_\_\_\_ total/per room

Parking Cost:  Free / £ \_\_\_\_\_ per hour

Parking Restrictions: (type) / £ IN ROAD - CUL DE SAC  
OR ON DRIVEWAY - WITH PERMISSION

Congestion Zone:  No / Yes

Access: Easy / Hard / 2 men req'd / \_\_\_\_\_ floor? *1ST floor ABOVES. Office Reception*

Runners: Whipping / Binding (if binding, specify type)

Tape size: 1 1/2" / 2" / 3" / 5"

Style: Top taping / Side binding

Stairrods:  Type \_\_\_\_\_ Nr \_\_\_\_\_ Size \_\_\_\_\_

Must Read: Not entered

Office Ref: R18498