

R18499
 MC CONVILLE
 10 LANIER PK AVE
 SW208BL

550

260 Acres

Hall Stairs + Land

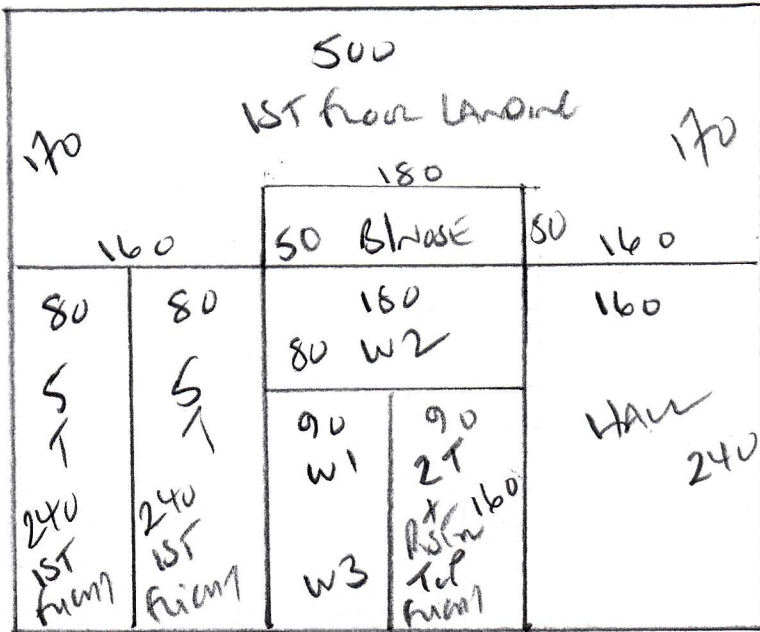

410

ARABICA
 Cacao plantation
 Plant 550 x 500
 Row 410 x 500
960 x 500

48M2

R18499

1st call of 3

Notes for Measure

Estimator: Colin

Mr B Mcconville, 10 Carlton Park Ave

Date of Measure: Tue, 19 Jan 21

At: 8.00am-8.15am

Site Address:

10 Carlton Park Ave
Raynes Park

LONDON SW20 8BL

CONTACT: Ben

Mobile	Home	Office
	N/P	07813-894025

Customer Address:

123 Stone Pit Lane
Croft

WARRINGTON WA3 7DX

Email:
bmmcconville77@googlemail.com

Areas to be done and Description of Measure

2 Beds Stairs & Landings - in Upper Masionette See Tenants David & Lara 07817-231441

1) ARABICA Putnum £2950
 2) MONTMEX 326 £1600

Instructions and Estimators comments

See Tenant for access - David 07817-231441

Must Read!

Via Existing Tenants (Vacating)

Office Ref: R18499

Mr Ben Mcconville, 10 Carlton Park Ave

Date of Measure Tue, 19 Jan 21

At tbc

Floor: Wood / Concrete / other _____

S/edge: Wood/Concrete/No pin/existing (if existing, allow 5 sticks to supplement where necessary)

Sticking Req'd: Yes/No Type: Fastset/Other

Underlay: Re-use Existing / New required

Type: 42oz Felt / Fomalux / PU Foam / Luxury PU Foam / LowTog / Durafit

Doorbars: Alloy / Satin Ali / Polished Ali / Anod / Solid Brass / Chrome / Nisheen
Seam/Wood/T/Holds: colour _____

Door Clearance: OK / Low (advise on quote)

Uplift: No / Yes (if "Yes" - what type?) feet back loop on front
rubber

Furniture: No/Yes (if YES, please specify the following) - 1 man / 2 men (Fitter to get paid) £ _____ total/per room

Parking Cost: Free / £ 340 per hour

Parking Restrictions: (type) / £ Per 60

Congestion Zone: No / Yes

Access: Easy / Hard / 2 men req'd / 1st floor? MIND THE

Runners: Whipping / Binding (if binding, specify type)

Tape size: 1 1/2" / 2" / 3" / 5"

Style: Top taping / Side binding

Stairrods: Type _____ Nr _____ Size _____

Must Read: Not entered