

R18507

2nd call of 2

Notes for Measure

Estimator: JOHNC

Mr Thomas Riddell, 17 Crescent Gardens

Date of Measure: Tue, 26 Jan 21

At: tbc

Site Address:  
17 Crescent Gardens

Customer Address:  
17 Crescent Gardens

LONDON SW19 8AJ

LONDON SW19 8AJ

CONTACT: As customer details

Mobile	Home	Office
07881-805153	000000000000	

Email:  
thomas.riddell@btopenworld.com

Areas to be done and Description of Measure

2 flats at 15 crescent gardens ground flat 1 bed and lounge upper flat lounge and hall

*Clearance Band F C. Bradley 113  
 Tracker 50 2019 Polsum TRA 19502  
 " " " " 19513  
 Truelsen TUV 933*

Instructions and Estimators comments

tbc

**Must Read!**

**c/mer will get day permit for parking**

**Office Ref: R18507**

# Ground Floor Flat

R 18507 DEL

MR T. RIDDELL  
15 Crescent Gardens  
London  
SW19 8AJ

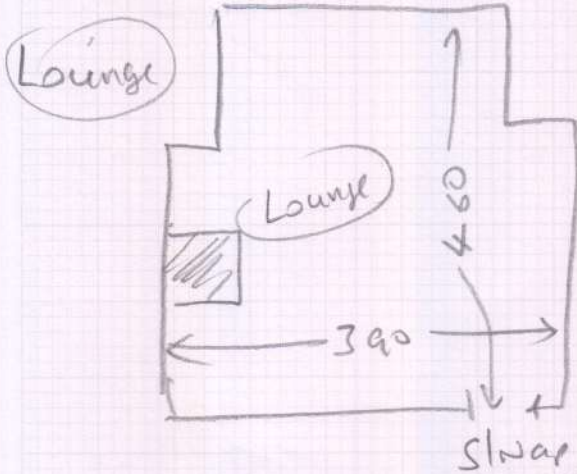

Needs sledge

4m x 5m  
OR  
4.70 x 4m

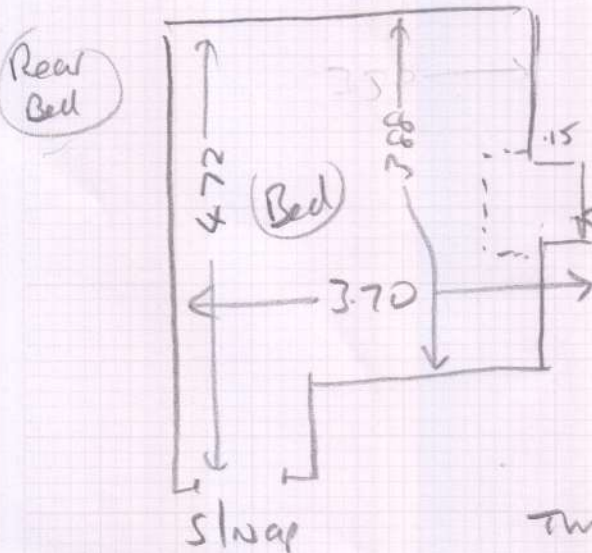

3.80 x 5m  
OR  
4.85 x 4m

This is a raised hearth  
Fit the underlay up to it  
+ get carpet only over the hearth  
spray adhesive

1021

Mr Thomas Riddell, 17 Crescent Gardens

Date of Measure Tue, 26 Jan 21

At tbc

Floor:  Wood / Concrete / other \_\_\_\_\_ **GROUND FLOOR FLAT**

S/edge: Wood/Concrete/No pin/existing (if existing, allow \_\_\_ sticks to supplement where necessary) **Lounge = needs sledge**  
**Bed = mostly existing sledge**

Sticking Req'd: Yes/ No Type: Fastset/Other

Underlay: Re-use Existing /  New required

Type: 42oz Felt / Fomalux / PU Foam / Luxury PU Foam / LowTog / Durafit

Doorbars:  Alloy /  Satin Ali / Polished Ali / Anod / Solid Brass / Chrome / Nisheen  
Seam/Wood/T/Holds: colour \_\_\_\_\_

Door Clearance:  OK / Low ( advise on quote)

Uplift: No / Yes (if "Yes" - what type?) \_\_\_\_\_ **YES = Bedroom**  
**NO = Lounge**

Furniture:  No/Yes (if YES, please specify the following) - 1 man / 2 men (Fitter to get paid) £ \_\_\_\_\_ total/per room

Parking Cost: Free / £ \_\_\_\_\_ per hour

Parking Restrictions: (type) / £ \_\_\_\_\_ **See customer for permit**

Congestion Zone:  No / Yes

Access:  Easy / Hard / 2 men req'd / \_\_\_\_\_ floor?

Runners: Whipping / Binding (if binding, specify type)

Tape size: 1½" / 2" / 3" / 5"

Style: Top taping / Side binding

Stairrods: Type \_\_\_\_\_ Nr \_\_\_\_\_ Size \_\_\_\_\_

**Must Read: c/mer will get day permit for parking**