

R18509

2nd call of 4

Notes for Measure

Estimator: JOHNC

Marlin Building Services Ltd, Flat 8 Renshaw Court

Date of Measure: Wed, 27 Jan 21

At: tbc

10-30-11

Site Address:

Flat 8 Renshaw Court
Church Road 157

LONDON SW19 5AQ

CONTACT: Angela Stoner 020 8946 1800

Customer Address:

40a Lambton Road
Raynes Park
LONDON

SW20 0LP

Mobile

Home

Office

N/P

020-8946-1800

Email:

info@marlincontractservices.co.uk

07469 084644
Angela Stoner

Areas to be done and Description of Measure

2 bedrooms in deep pile velvet tbc 10mm u/lay and new door bars finish tbc

Instructions and Estimators comments

Not entered

Must Read!

builders on site

Office Ref: R18509

R18009
Marlin Buildings

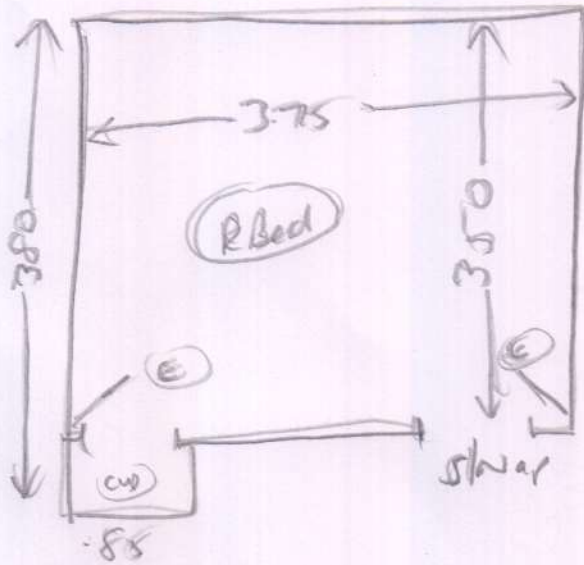

wood
no u/d w/p
needs s feds
no m/furniture
2 x (E) 2 doors need cutting

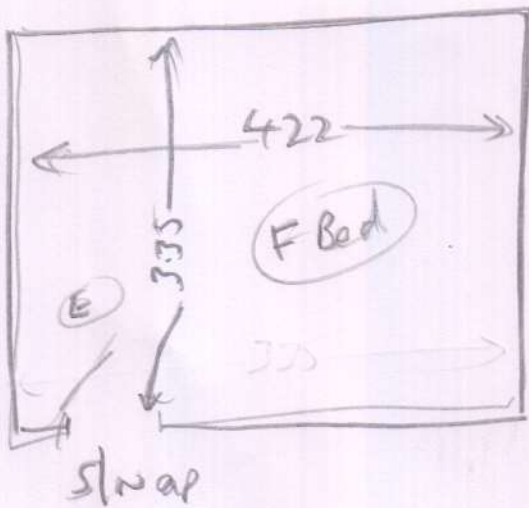

wood
no u/d w/p
needs sledge
no m/furniture
(E) Door needs cutting

informed Tom (builder) about the doors, he just needs to know what gap is needed

Marlin Building Services Ltd, Flat 8 Renshaw Court

Date of Measure Wed, 27 Jan 21

At tbc

Floor: Wood / Concrete / other _____

S/edge: Wood/Concrete/No pin/existing (if existing, allow __ sticks to supplement where necessary)

Sticking Req'd: Yes/No Type: Fastset/Other

Underlay: Re-use Existing / New required

Type: 42oz Felt / Fomalux / PU Foam / Luxury PU Foam / LowTog / Durafit

Doorbars: Alloy / Satin Ali / Polished Ali / Anod / Solid Brass / Chrome / Nisheen Seam/Wood/T/Holds: colour _____ TBS

Door Clearance: OK / Low (advise on quote) 3 doors need cuttings

Uplift: No / Yes (if "Yes" - what type?) _____

Furniture: No/Yes (if YES, please specify the following) - 1 man / 2 men (Fitter to get paid) £ _____ total/per room

Parking Cost: Free / £ _____ per hour

Parking Restrictions: (type) / £ _____

Congestion Zone: No / Yes

Access: Easy / Hard / 2 men req'd / _____ floor?

Runners: Whipping / Binding (if binding, specify type)

Tape size: 1½" / 2" / 3" / 5"

Style: Top taping / Side binding

Stairrods: Type _____ Nr _____ Size _____

Must Read: builders on site