

R18523

1st call of 2

Notes for Measure

Estimator: JOHNC

Mr Amos Francis, 60stoneleigh Ave

Date of Measure: Thu, 4 Mar 21

At: tbc

9-9-15

Site Address:
60stoneleigh Ave

Customer Address:
60stoneleigh Ave

WORCESTER PARK KT4 8XY

WORCESTER PARK

KT4 8XY

CONTACT: As customer details

Mobile	Home	Office
07796-144063		

Email:
amosjfrancis@gmail.com

Areas to be done and Description of Measure

lounge/runner to stairs/landing and 3 beds in Brockway Beachcomber col Driftwood BCM 214 (Nepal Kanpur 622)

f 42 -10%

Instructions and Estimators comments

Not entered

Must Read!

Not entered

Office Ref: R18523

Mr Amos Francis, 60stoneleigh Ave

Date of Measure Thu, 4 Mar 21

At tbc

Floor: Wood / Concrete / other _____

S/edge: Wood/Concrete/No pin/existing (if existing, allow ___ sticks to supplement where necessary)

Sticking Req'd: Yes/No Type: Fastset/Other

Underlay: Re-use Existing / New required

Type: 42oz Felt / Fomalux / PU Foam / ^{Land + Beds} Luxury PU Foam / ^{Runner} LowTog / Durafit

Doorbars: Alloy / Satin Ali / Polished Ali / Anod / Solid Brass / Chrome / Nisheen
Seam/Wood/T/Holds: colour _____

Door Clearance: OK / Low (advise on quote)

Uplift: No / Yes (if "Yes" - what type?) _____

Furniture: No/Yes (if YES, please specify the following) - 1 man / 2 men (Fitter to get paid) £_____ total/per room *R. Bed = 2 units*

Parking Cost: Free / £_____ per hour

Parking Restrictions: (type) / £_____

Congestion Zone: No / Yes

Access: Easy / Hard / 2 men req'd / _____ floor?

Runners: Whipping / Binding (if binding, specify type) *Matching yarn*

Tape size: 1½" / 2" / 3" / 5"

Style: Top taping / Side binding

Stairrods: Type _____ Nr _____ Size _____

Must Read: Not entered

5m

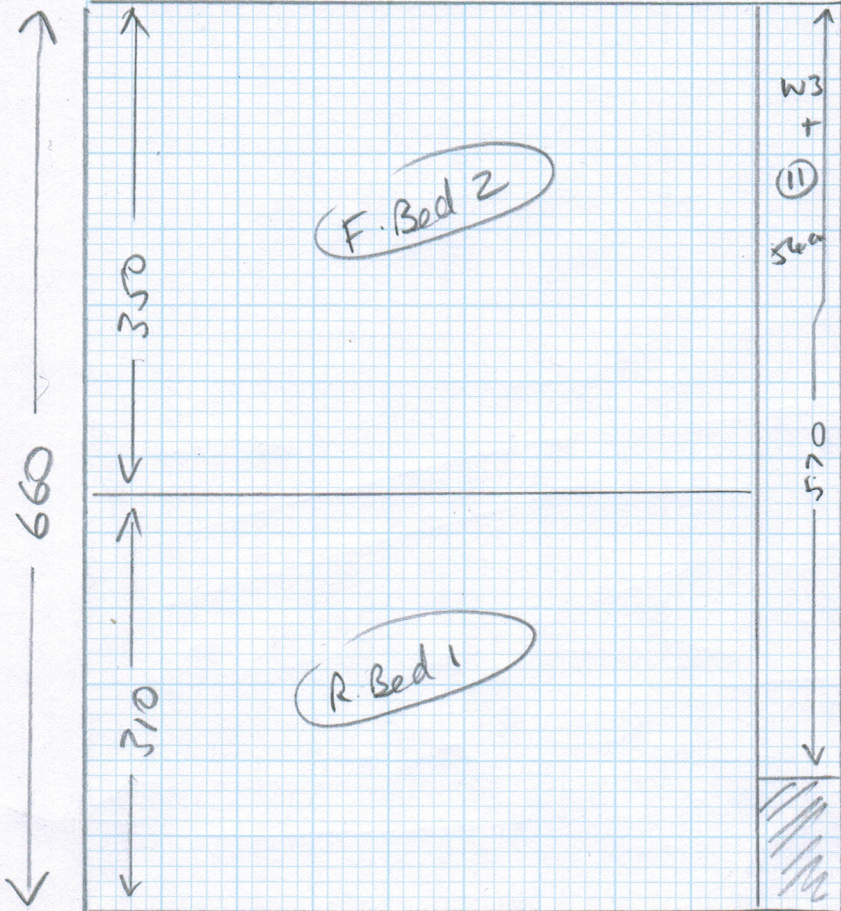

R18523

DESIGNS FOR FLOORS

Job No. MR. A. FRANCIS
 Name 60 Stoneleigh Ave
 Address Worcester Park
 KT4 8XY

Tel.
 Sheet: Nepal of Kanpur, 622

6.60 x 5m clear
 2.55 x 5m clear
 3.70 x 4m Lounge

5m

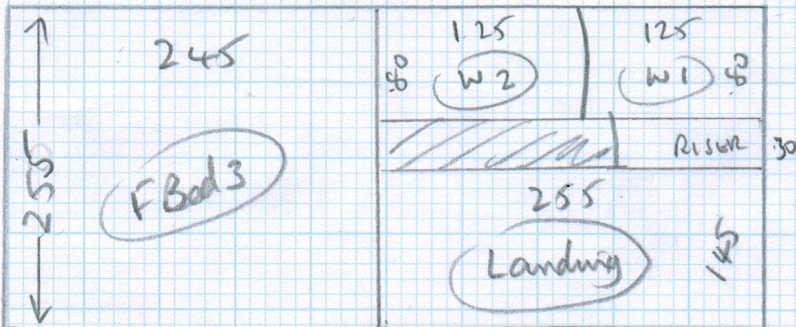

4m

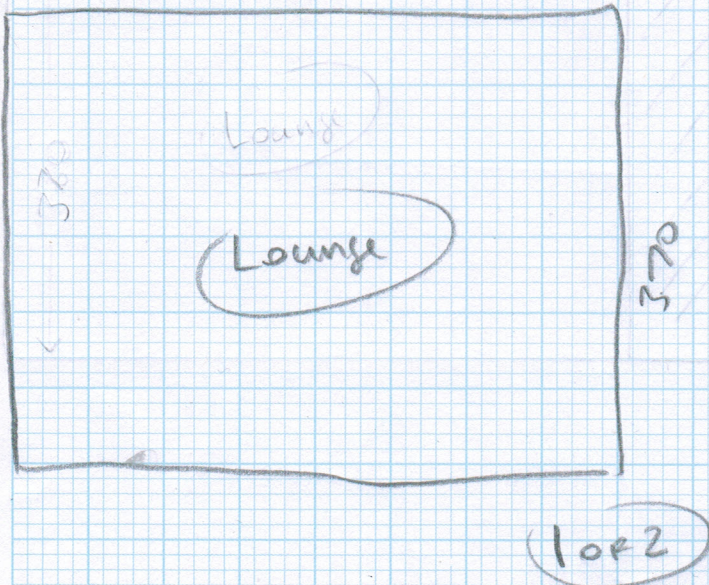

Layout

R18523
Francis

wood
no uld
needs sls
MIR x 2

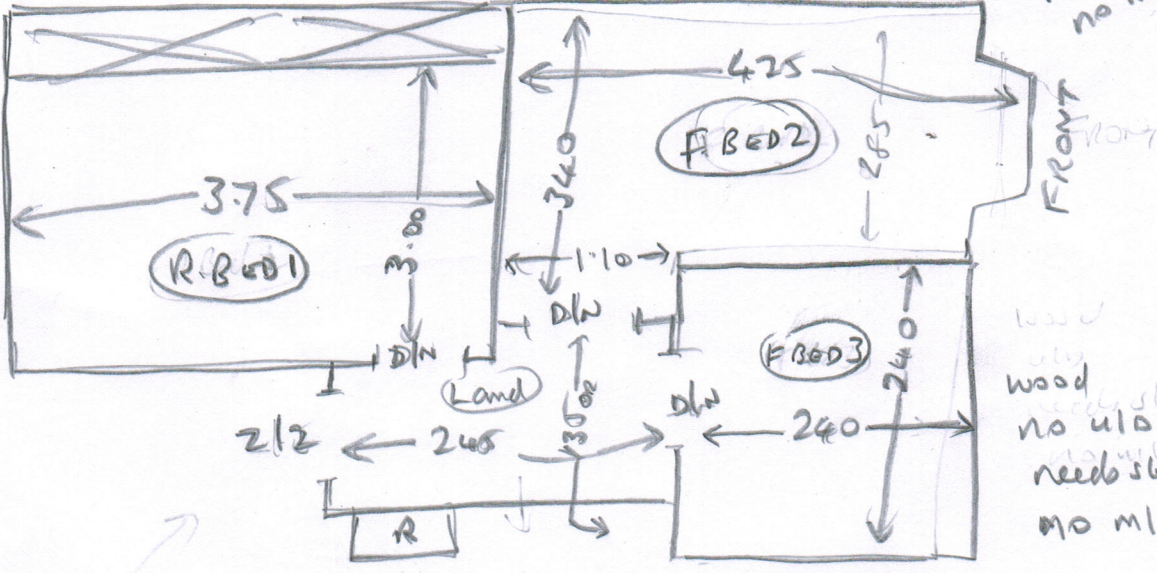

wood
no uld
needs sls
no MIR

wood
no uld
needs sls
no MIR

- Riser 0.20 x 0.95
 - W1 0.67 x 0.95
 - W2 0.70 x 1.14
 - W3 0.70 x 0.80 Stem runner
- } cut on side

- ~~10~~ 0.43 x 0.78
- ~~B/W~~ 0.48 x 1.00

11 Stem runner

Land/stairs
wood
no uld
needs sledge

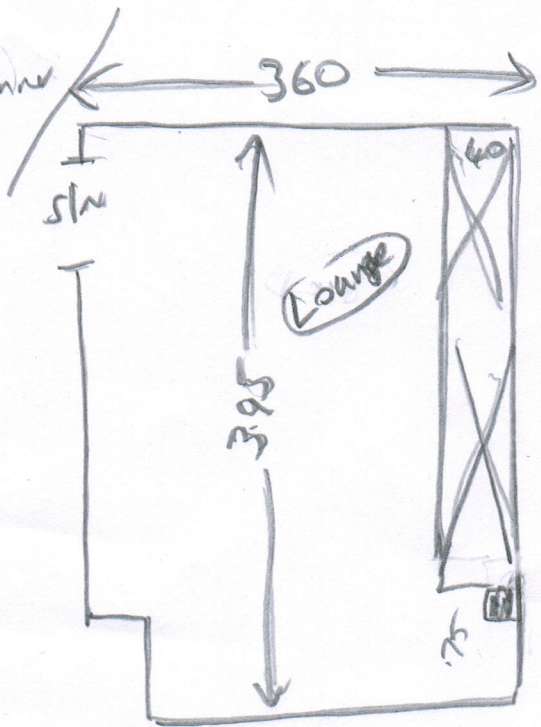

wood
no uld
needs sls
MIR x 2

Cost Sheet

Customer Name Mr Amos Francis			Job No R18523					
Invoice address 60 Stoneleigh Avenue, Worcester Park, KT4 8XY			Site Address					
Home No.			Fax No.		email: amosfrancis@gmail.com			
Work No.			Mobile No. 07796-144063					
Areas to be done Lounge, 3 beds, landing and stairs Stairs to be runners edge whipped								
QUALITY & COLOUR								
	Length	Width	QUANTITY	UNIT PRICE	TOTAL	BREAKDOWN		
Nepal Kanpur, KAN 622	6.60	5.00	33.00	£42.00	£1,386.00			
Nepal Kanpur, KAN 622	2.55	5.00	12.75	£42.00	£535.50			
Nepal Kanpur, KAN 622	3.70	4.00	14.80	£42.00	£621.60	CARPETS		
Quality & Colour						£2,543.10		
SUPPLIERS CARRIAGE CHARGE (if Applicable) enter cost in left hand column			1.00					
UNDERLAYS & GRIPPER								
Environmental Charge			1.00	£15.00	£15.00			
Underlay Selection (DEFAULT 42oz Felt)								
42oz FELT U/LAY			52.00	£6.00	£312.00			
LOW TOG UNDERLAY (0.8 tog)			8.00	£8.75	£70.00			
Enter Lin M below	PAPERFELT INTERLINER		50.00	£1.00	£50.00			
	WOOD SMOOTHEDGE (5' length)		58.00	£2.60	£150.80			
	CONCRETE SMOOTHEDGE (5' length)			£2.60				
	NO PIN SMOOTHEDGE (5' length)			£2.60				
Enter Cost	BARS - ADHESIVES (Default Standard Bars)		QUANTITY	UNIT PRICE	TOTAL			
	Standard ALI D/NAP (900mm length)		3.00	£8.00	£24.00			
	Standard ALI S/NAP (900mm length)		1.00	£8.00	£8.00			
	Standard ALI T/Edge (900mm length)		1.00	£8.00	£8.00			
	TILE LIPS (900mm Length) Select Finish			£22.00				
	GRIPPER ADHESIVE (Fast Set)			£10.25				
	SPRAY ADHESIVE (Can)		1.00	£6.00	£6.00	ANCILLARIES		
	COIR		Length	Width	QUANTITY	UNIT PRICE	TOTAL	£643.80
	COIR MATTING - NATURAL					£35.00		
	COIR MATTING - COLOURS 17mm					£52.00		
Enter Cost	BESPOKE ANCILLARIES (enter cost in column A to calculate retail)		QUANTITY	UNIT PRICE	TOTAL			
	WORKSHOP CHARGES (enter cost in column A to calculate retail)							
	Whipping under 9m2		Whip edges only	16.00	£8.00	£128.00	WORKSHOP	
	Whipping OVER 9m2 (IE 2 people to handle the carpet through machine)				£9.00			
	Tape (Enter cost in left column)						£128.00	
	Sewing (Enter cost in left column)							
	FITTING (Items where it states enter cost enter in left column)							
£121.10	FITTING CARPET STANDARD RATE		60.55	£4.50	£272.48			
	MIN CHARGE (Colr = 1/2 / Room = 1 / Flight stairs= 2)				£60.00			
£20.00	LABOUR MOVE FURNITURE (Normal = 1 / Heavy = 2)		2.00	£18.00	£36.00			
	STICK SMOOTHEDGE				£1.50			
	SEAMING (Enter lin mtrs)				£5.00			
	SEAM DOORWAYS (Enter No. of doorways)				£7.00			
	FIT DOORMAT (As part of larger job)				£17.50			
	PORTERAGE (1 Unit = 1 hour labour)				£27.50			
£42.00	STAIR PREMIUM STANDARD (15 Strs/ 3 winders & 1 B/N)		1.20	£60.00	£72.00	FITTING		
	WINDER BONUS (Over 3 winders / per winder)				£6.00			
£10.00	RUNNERS CUT DOWN AT WAREHOUSE (Per job)		1.00	£18.00	£18.00			
£45.00	RUNNERS FITTING CHARGE (Per visit / staircase)		1.00	£80.00	£80.00			
£15.00	RUNNERS TEMPLATE ON SITE (Per item)		3.00	£9.00	£27.00			
	RUNNERS RETURN VISIT (Per visit / Max 3 items)				£55.00			
	FIT STAIRRODS (Each)				£5.50			
	DELIVERY CHARGE (Per visit)				£25.00			
	CONGESTION CHARGE (Per day)				£26.00			
	ULEZ CHARGE (Per day)				£22.00			
	Parking Cost per hour		QUANTITY	MRC Charge				
	PARKING (Enter cost per hour in next column on right)							
	ADAPTION / REMEDIAL WORK (Enter cost in left column)		1.00					
	LABOUR ADDITIONAL (Enter cost in left column)		1.00					
	LABOUR ADDITIONAL (Enter cost in left column)		1.00					
£253.10	FITTING MONEY (without uplift)							
			DISCOUNT	60.55	£4.20	£254.31		
						£3,820.38		
						£3,566.07		
			QUANTITY	UNIT PRICE	TOTAL			
	UPLIFT & DISPOSE (IF Required)				£3.00			
	Easy Shims (SEE BELOW FOR QUANTITIES/DEPTHS)				£20.00			
	Side Shims (SEE BELOW FOR QUANTITIES/DEPTHS)				£5.00			
£253.10	TOTAL FITTING MONEY (with uplift & Easyshims)					£3,566.07		
	Easy shims 6mm					SUB TOTAL CARPET & UPLIFT		
	Easy shims 9mm					£3,820.38		
	Easy shims 12mm					Discount		
						£254.31		
						TOTAL CARPET & UPLIFT		
						£3,566.07		
						SUB TOTAL CARPET & UPLIFT & SHIMS		
						£3,820.38		
						Discount		
						£254.31		
						TOTAL CARPET & UPLIFT & SHIMS		
						£3,566.07		

Whipping & Binding Workshop Instructions

Revised Prices February 2021



To: **Kasias Carpets Ltd** 07825 156676

Branch: Raynes Tel: 020 8947 7522 E:raynesbranch@mr-carpet.co.uk

Branch Contact: Sally

Customer Name: Francis

Please quote on invoice

Job No: R18523

Please quote on invoice

Description of Carpet: Nepal Kanpur, KAN 622

Carpet Finish: Whipping SIDES ONLY

Number of Pieces: 4

Sizes to be cut to: (if applicable) Already cut runners 5.70 x 54cm 2 x winders and 1 x riser

Runner Lengths for Taping: Please check before sewing

Date for collection:

Required back by:

Collection From: Warehouse

Return To: Warehouse

If Tape Selected

Supplied By

Select Supplier (if Appl)

Colour of tape:

Size of Tape:

Amount Visible on Top:

If Whipping:

Colour of Whipping: Matching yarn

Special Instructions

Sewing charges authorised - Please note only charges authorised in writing will be paid on invoice

Materials	Description	Quantity	Unit Cost	Total
Whipping	Under 3m x 3m	16.00	£2.70	£43.20
	Over 3m x 3m		£2.70	
Standard Taping	Labour Only Under 3m x 3m		£6.40	
Double Taping	Labour Only Under 3m x 3m		£9.00	
Faux Suede & Leather	Labour Only Under 3m x 3m		£7.80	
Mitres Cotton	Per Corner	NOT APPLICABLE		
Mitres Leather	Per Corner	NOT APPLICABLE		
Narrow Binding THICK PILES	Labour & tape included		£7.70	
Blind Stitching MACHINE	NO LONGER AVAILABLE HAND SEWN ONLY			
Blind Stitching HAND SEWN	38mm Tape Labour & Tape		£13.00	
Hidden Stitching	Additional cost per lin M to above prices (Enter the same quantity as tape quantity)	NOT APPLICABLE		

Materials & other charges

Quantity	Description	Quantity	Unit Cost	Total
	Padding		£1.00	
	Chenille Tape 120mm		£4.40	
	Chrome Tape 120mm		£4.00	
	Cotton Tape 70mm		£3.30	
	Cotton Tape CK 120mm		£3.80	
	Cotton Herringbone HB 120mm		£4.40	
	Linen Twill Tape		£6.00	
	Faux Leather 120mm		£6.20	
	Faux Suede 120mm		£6.20	
	Goblin GLV 120mm		£4.40	
	Jute 120mm		£4.00	
	Leather 120mm		£14.00	
	Pipeline		£3.50	
	Starline (Linen) LS 120mm		£6.00	
	Superstrong 120mm		£6.00	
	Slim 120mm		£3.50	
	Teakline 120mm		£6.00	
			Sub Total	£43.20
			VAT @ 20%	£8.64
			Total	£51.84



Mr Amos Francis
60 Stoneleigh Avenue
Worcester Park
KT4 8XY

308 Worple Road
Raynes Park
London
SW20 8QU
Tel Nr: 020-8947-7522
Email: raynesbranch@mr-carpet.co.uk

4/3/ 2021

Quotation R18523

Lounge, 3 bedrooms, landing & stairs Stairs to be runners, 54cm wide on straight stairs, winding stairs to be templated on site

Nepal Kanpur, colour KAN 622, 100% Wool carpet

Landing & Rooms: 42oz Felt underlay & Paperfelt Interliner to be laid beneath,

Stairs: Heavy duty rubber underlay

Fitting to same by gripperods installation,

Supply & fit standard Aluminium doorbars at doorways,

Areas to be clear of furniture at time of installation,

Stairs to be fitted as 54cm wide runners with edges **whipped** in matching yarn,

Move furniture as necessary (**customer to move small items / personal belongings**),

Uplift & dispose of the existing materials is not included as we understand this will be done beforehand (gripperods should be left in place as these will be re-used)

Normal Retail Price	£3820.38
Less Promotional Discount	£ <u>254.38</u>
Discount Price (Valid to end of current month)	£3566.00

OPTIONS

Landing & Rooms: Change underlay to Luxury PU Foam **+ £210.00**

All prices include VAT @ 20%

cont. on page 2
page 2

Please Note

Door trimming – It is often necessary to have doors trimmed prior to new carpets being installed. Our fitters do not trim doors; however we are able to recommend a private contractor who can carry out this work for an additional fee payable directly.

Payment terms

For order under £500: Payment in full with order.

For orders over £500:

50% Deposit payable with order & **balance due 48 hours before** 1st day of installation (or 1 month after order placed if the fitting is delayed at customer's request).

Order subject to terms & conditions printed overleaf